The Daily Record

Serving The Poconos

VOL. 75—NO. 124 STROUDSBURG—EAST STROUDSBURG, PA. WEDNESDAY, AUGUST 26, 1964 Dial 421-3000 10 Cents

Good Morning

Even when a marriage is made in Heaven, the maintenance work has to be done here on earth.

The Weather

Local Forecast — Gradual clearing, becoming mostly sunny by afternoon. Today's high between 75 and 80 degrees. Sun rises 6:22 a.m.; sets 7:41 p.m. Yesterday's temperatures: high, 86; low, 53 degrees. Rainfall, none.

NEWS BRIEFS

Gouldsboro Men Held For Theft

LEBANON, Pa. (AP)—Authorities said here Tuesday they were holding two brothers on charges of armed robbery.

The men were identified as Larry and Clifford McFee, who listed their residence as Gouldsboro, Wayne County, Pa.

Dist. Atty. Alvin B. Lewis Jr. of Lebanon County said Larry, 25, had been sought by the FBI in connection with the May 29 robbery of a Western Union office in Russellville, Ark. Lewis said $392 was taken in the holdup.

Car Crash Kills Father, Son

EPHRATA, Pa. (AP) — An Indiana man and his 11-year-old son were killed and three other members of their family were injured Tuesday when their car went out of control and struck a medial barrier on the Pennsylvania Turnpike near the Morgantown interchange.

Killed were Norman H. Katz, 34, of South Bend, Ind.; and his son, Joel. State police said that the father struck a truck after being thrown from a station wagon driven by his wife.

Gov. Johnson Advised Walkout

JACKSON, Miss. (AP) — Gov. Paul Johnson said Tuesday he has been advised the regular Mississippi Democrats will walk out of the national convention rather than sign loyalty oaths to be seated.

Johnson made the statement in a press conference shortly after the Credentials Committee said the regular delegates could be seated if they signed a loyalty pledge to support the nominees of the national party.

Explorer Shot Into Orbit

POINT ARGUELLO, Calif. (AP) — A satellite designed to chart the ionosphere, and perhaps find why radios sometimes black out, spun into orbit Tuesday.

The ionosphere is a mysterious layer of electrified particles, starting 50 miles above the earth and ending 200 or 300 miles high. It makes long-range communication possible by reflecting back radio waves.

Barry Urges 'Be Prepared'

CLEVELAND (AP) — Republican presidential nominee Barry Goldwater advised Americans Tuesday to prepare for word of "a negotiated peace" in South Viet Nam.

He said if the negotiators agree to neutralize the Southeast Asian nation, now beset by Red guerrillas, it would be an open door to Communist infiltration.

Fire Guts Sahara Lounge

LAS VEGAS, Nev. (AP) — Fire Tuesday gutted the casino and show lounge of the plush Sahara Hotel, one of this desert resort's showplaces.

Some 50 firemen fought the blaze which one estimate said may run into $1 million damage.

Firemen at the scene said there was no danger to guests of the 24-story hotel. No injuries were immediately reported.

Fights Erupt In Juvenile Home

PITTSBURGH (AP) —Fighting erupted Tuesday at a juvenile detention home in Pittsburgh for the second time in less than 48 hours, injuring the supervisor and two inmates.

Dishes were smashed; chairs were hurled through windows.

Supervisor Howard E. Barry, 53, of nearby Irwin suffered a broken left arm when he was cornered in the dining room and attacked by five chair-swinging juveniles.

Market Takes Sharp Loss

NEW YORK (AP) — Uncertainties over the auto labor situation and politics overhung Wall Street Tuesday as the stock market took its sharpest loss in about 2 weeks. Trading was moderate.

The Dow Jones industrial average took a sharp loss of 5.11 at 832.20.

Once again, however, valume was light, totaling 3.77 million shares compared with 3.8 million Monday.

(See stock list, page 16)

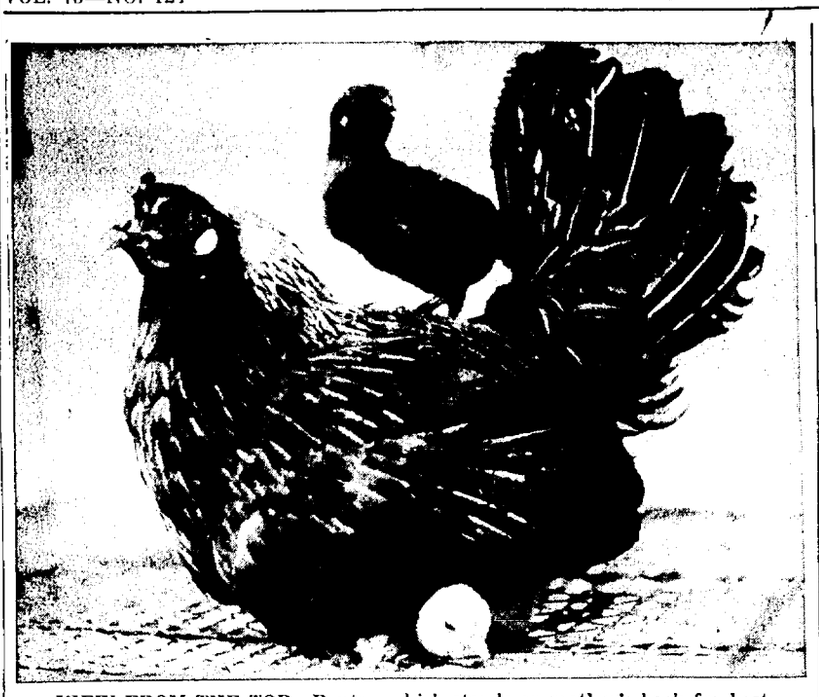

VIEW FROM THE TOP—Bantam chick stands on mother's back for best view of West End Fair. His brother takes a much lower view while mom is in the middle. This could be a fowl view of the Fair. Bantam chicken and chicks owned by Jean Berger, Kunkletown, won second place in the judging. (Staff Photo by MacLeod)

Democrats Back Johnson, Shun Mississippi Delegates

Three Mississippi Delegates Take Seats

ATLANTIC CITY, N.J. (AP) — The Democratic National Convention Tuesday shouted approval of a requirement that the regular Mississippi delegation pledge support of President Johnson. The delegation had already announced its refusal to do so.

David L. Lawrence, chairman of the Credentials Committee, read the three-part resolution approved earlier in the day by the committee and it was hurriedly adopted by a voice vote.

Resolution

The resolution sets the following conditions on the seating of the regular delegation over the rival claim of the Mississippi Freedom Democratic Party, a predominantly Negro delegation:

—The delegates must sign a declaration assuring they will support the convention's nominee for president.

—The 1968 convention rules will include a decree that state Democratic parties assures that all voters have an opportunity to participate fully in party affairs.

—The rival delegation will be "welcomed" to the convention as honored members, and that Aaron Henry, Negro leader, and Rev. Edwin King, white man also a member of the Freedom party, be seated as delegates-at-large.

Freedom Group

The Freedom group also had rejected the resolution earlier. It was drafted as a compromise after days of effort to solve the dispute between the two Mississippi groups.

After the convention ratified the credentials committee's report, however, Henry said his group will meet again Wednesday and consider whether to accept the two delegate-at-large seats.

He said that although his delegation had once voted to reject the compromise, its adoption made it part of the convention proceedings and his group might reconsider.

Although the committee recommendation called for Henry and King to be delegates and the other members to be admitted as guests, they all lacked credentials as the convention reopened Tuesday night and were unable to get in.

A spokesman for the all-white Mississippi delegation announced earlier in the day that the group was withdrawing from the convention.

However, three of the regular Mississippi delegates signed what they said was an "intention to support the party nominees" and took their seats. They made it clear this was not an "oath."

The remainder of Mississippi's seats were empty of delegates.

3 Signers

The three who said they had signed the intention were C.R. Holladay of Picayune, Douglas Wynn of Greenville, and Fred Berger of Natchez.

The earlier announcement that at least the bulk of the regular delegation would withdraw was made by Jack Pittman, secretary of the delegation. He said "we are not going to participate further in the proceedings of the convention."

He said that "the Mississippi Democratic delegation did not leave the party—it left us."

The decision was announced after a caucus that lasted 2 hours and 10 minutes and was the climax to a four-day dispute touched off by the claims of a rival delegation.

The announcement came at almost the exact moment the second session of the convention was getting under way.

Robert F. Kennedy

Kennedy Officially In Race

NEW YORK (AP) — Atty. Gen. Robert F. Kennedy formally entered the race for the U. S. Senate Tuesday as a Democrat from New York, and said President Johnson will campaign for him. The Republican opposition immediately labeled him "the carpetbagger candidate."

Kennedy has had his home in Virginia and his voting residence in Massachusetts.

Keating Comment

This led his potential Republican opponent, Sen. Kenneth B. Keating, to gibe:

"I welcome Robert Kennedy to New York. Indeed, as his senator, I would be glad to furnish him a guide book, road map and other useful literature about the Empire State which any sojourner would find helpful."

Nomination of the 38-year-old political head of the Kennedy clan is considered assured at the Sept. 1 Democratic State Convention, despite pockets of opposition within party ranks. He said he will resign from the Cabinet if nominated.

Kennedy, with the family name an established political drawing card in New York, is generally conceded to be a formidable opponent to Keating, 64, who is seeking his second senatorial term after 18 years in Congress.

Keating has refused to support Sen. Barry Goldwater as the GOP candidate for president.

Demos Not Worried By Voter 'Backlash'

ATLANTIC CITY, N.J. (AP) —Democratic leaders for the most part profess not to be worried by a possible white voter "backlash" in the November election.

But they are not agreed on how to meet the issue.

Some say they will ignore it, relying on the Democratic platform or on the fact that Republicans also voted for the Civil Rights Act.

Head On

Others say they will meet the issue head on.

Many feel that GOP candidate Barry Goldwater has an even bigger "frontlash" problem—defection of liberal or moderate Republicans.

The Associated Press asked Democratic leaders how the party can combat white backlash—the term applied to possible resentment of white voters over Negro demonstrations and passage of the Civil Rights Act.

"We're not going to deal with it at all," replied Gov. Edmund G. Brown of California. "We are just going to deal with the positive aspects of what the administration has accomplished. The righteousness of our position was shown by the many Republicans voting for the civil rights bill."

Thorough Explanation

Sen. Hubert H. Humphrey of Minnesota, who guided the civil rights bill to passage in the Senate, said much of the effect of backlash can be offset by a thorough explanation of the bill.

"For instance, it does not affect housing, it does not affect job seniority, and yet it is these areas where the fears arise," Humphrey said.

Another who would attack the issue head on is Sen. John O. Pastore of Rhode Island who paid tribute in his keynote speech Monday night to the Republican Congress members who voted for the Civil Rights Act.

Backlash

Backlash can be overcome, Pastore said, "merely by showing the morality involved in civil rights. This is a nonpartisan responsibility and we've got to meet it head on."

Gov. Carl Sanders of Georgia a staunch Southern supporter of President Johnson, said he believes the Democratic platform plank on civil righs "will do more to eliminate the white backlash all over the country than any other thing."

He said the pledge to enforce the Civil Rights Act through the local community is "what a majority of the people of this country wanted to hear." He said it "contrasts sharply with the hard-line federal government implementation by force in the Republican platform."

But Virginia's Gov. Albertis S. Harrison said he thinks racial disturbances will be the major issue in his state and much of the South.

"People are getting fed up with the sit-ins, wade-ins, kneelins and what have you," Harrison said. "I think unless the situation abates it will be very harmful for Democratic chances."

Cleo Heads For Florida

MIAMI, Fla. (AP) — Killer hurricane Cleo veered straight for Floriday Tuesday night after lashing Cuba and leaving a reported 50 or more dead in Haiti.

A radio report reaching Port Au Prince, Haiti, from a businessman in Les Cayes on Haiti's southern peninsula said 50 bodies had been found and a hospital destroyed. Another report from the Dutch freighter Parthenon said 60 per cent of Les Cayes was destroyed and two tugs were sunk.

Cleo started its deadly rampage when it hit Guadaloupe Saturday, killing at least 14 and injuring 100 others.

The storm made an abrupt turn to the north after churning westward in the Caribbean with winds of 140 miles an hour.

The Weather Bureau cautioned residents of south Florida and the Keys to keep in touch with all storm bulletins Wednesday. Small craft were told to stay in port.

Homeowners Warned

Homeowners were warned to be ready for quick action "should a more rapid forward speed take place Tuesday night or very rapid intensification take place over the Florida Straits Wednesday."

Pan Am Strike End In Sight

WASHINGTON (AP) — Negotiators for the AFL-CIO Transport Workers Union have "accepted in principle" the terms of a contract proposed by Pan American World Airways, a union official said Tuesday night.

Official acceptance of the company's offer would halt the strike which began shortly after midnight Monday.

The union official, who asked that his name not be used, said the national mediation board and Pan-Am officials were being notified of the union negotiators' decision.

He said, however, that pickets would remain out until the negotiating committee has accepted the language of the proposal.

Tocks Recreation Area Boosted By Demos Platform

By Robert S. Van Fleet
Chief, Ottaway News Service

ATLANTIC CITY —The platform presented last night at the Democratic National Convention gives additional evidence that Democrats are eager to pursue such projects as the Tocks Island National Recreation Area (TINRA).

The platform skirts mention of specific future projects but lists some of those already approved and gives a promise of a "quickened pace" in approval of others.

The premisis of the platform tend to buttress a forecast made last week by Secretary of the Interior Stewart Udall, that TINRA would be approved in 1965.

Rep. Fred B. Rooney was not due to arrive at the convention until last night and was not reached for comment. But a spokesman at his office in the Pennsylvania headquarters hotel in Atlantic City concurred in the view that the legislative climate is favorable for early TINRA action.

Hails Land Bill

In a section called, "An Accounting of Stewardship, 1961-64," the platform committee hailed the passage of 1964's Land and Water Conservation Bill and the Wilderness Bill "which together did more to help to conserve outdoor America than any legislation passed in a generation."

In addition, Udall issued a statement at the convention saying the platform "gives a new lease on life to America's natural resources."

Udall said the platform contains 13 pledges for the future of natural resources, and he said, "The challange of developing our river basins leads the list — recognizing not only the great and growing need for supplies of fresh water, but also the recreational value of river basins."

"Non-Commital"

He said the Democratic program is "in sharp contrast to the non - committal Goldwater platform" adopted by Republicans six weeks ago in San Francisco.

The platform promised to:

1. "Continue the quickened pace of comprehensive development of river basins in every section of the country, employing multi - purpose projects such as flood control, irrigation and reclamation, power generation, navigation, municipal water supply, fish and wildlife enhancement and recreation were appropriate to realize the fullest possible benefits."

2. "Provide the people of this nation a balanced outdoor recreation program to add to their health and well-being, including the addition or improved management of national parks, forests, lake shores, seashores, and recreation areas."

One Pennsylvania spolesman, close to affairs in Washington, said he was confident of action next year on TINRA. He lamented that action was not taken this year following passage of the Land and Conservation Bill at the same time Congress approved Fire Island and other projects.

It was his opinion that approval for TINRA could have been won if the Corps of Army Engineers had been ready with the detailed information needed by Congress.

Other Developments

There were these other developments including Pennsylvanians at the convention:

1. The delegation has apparently decided to remain silent on the question of reapportionment of state legislatures. Some states, because the platform omits the subject, have adopted resolutions backing the Supreme Court decision and opposing efforts to overturn it.

2. Former governor David L. Lawrence, chairman of the convention's creditionals committee, convened his committee again Tuesday afternoon and came up with a verdict in the case of the contested Mississippi delegation.

3. Pennsylvania's delegates continued to be inundated with ticket requests from constituents who live nearby and who drive to the convention city seeking admission to the crowded hall.

Soviet Claims Congo Intervention

MOSCOW (AP) — The Soviet Union accused the United States and Belgium Tuesday of armed intervention in the Congo and issued a veiled threat to help the Congolese rebels. It said any military occupation by Western nations of the Congo "would create another hotbed of war in the center of Africa."

Tass, the government news agency, said the Communist-backed rebels "have real friends in Africa and not only in Africa who will be able to render them necessary assistance."

The true goals of armed interference in the Congo's affairs, Tass said, are:

"To supress the national liberation movement of the Congolese people, prop up with American bayonets the shaky positions of the imperialist monopolies which are robbing the natural wealth of this country."

"The United States and its NATO partners long since have conducted joint preparations for armed intervention in the affairs of the Congo," Tass said.

Peacemakers Cut To Nip Floor Fight

ATLANTIC CITY (AP) — Democratic convention peacemakers Tuesday put together a Mississippi compromise—rejected in turn by rival delegations—designed to promote unity and prevent a floor fight centering around a racial issue.

The regular all-white Mississippi delegation denounced a proposal that its members take a loyalty oath and announced it was withdrawing from the convention.

MFDP

The predominantly Negro Mississippi Freedom Democratic Party unanimously turned down a proposition which would have given two of its members seats in the convention with full-delegate status.

MFDP members and supporters staged a giant rally outside Convention Hall and leader Aaron Henry declared:

"We are not giving up. We are going in."

They headed for the doors of the hall and tried. The doors were locked in their faces—and those of some late-arriving delegates. But people with credentials soon were getting through—apparently some representatives of the MFDP among them.

3 Take Seats

The Mississippi seats were nearly empty when the convention session began. But three of the regular delegates took seats. They said they had signed a statement of "intention to support the party nominees."

The Mississippi delegation wasn't the only trouble spot.

Rebellious Alabamians

Rebellious Alabamians came back to Convention Hall, under orders from their governor, George C. Wallace, back home, to take over the seats the convention had ruled they couldn't have without taking a loyalty pledge. They were under instructions from Wallace to try the same tactic at every convention session.

Nobody challenged them immediately.

This was a shift in plans among delegates who showed up Monday night, were told to leave because they had balked at signing a party loyalty oath, and stayed anyway. They had talked earlier of packing up and going home, possibly with some Mississippians.

The second session of the convention was given over to a feature speech by John W. McCormack, permanent chairman of the convention and speaker of the House, and to adoption of a party platform.

The platform had to be read to the convention in its entirety — in its thousands of words carefully cut to fit the wishes of Johnson.

Boyer Praises Plank

ATLANTIC CITY, N. J. (AP) —Harry Boyer, president of the Pennsylvania AFL-CIO and a delegate to the Democratic National Convention Tuesday praised a platform plank calling for repeal of state right-to-work laws.

"This is a step in the right direction," said the leader of the million-member organization.

The plank, Boyer said, would put the Democratic party also on record in support of legislation to repeal a section of the Taft-Hartley Law which opens the way for right-to-work statues at the state level.

"Inasmuch as labor is really interstate in character it is essential that the federal rights to collective bargaining be not adversely affected by permissive state action as is now the case," Boyer said.

His statewide organization recently increased dues assessments from four to seven cents a member to raise $200,000 yearly for a defense fund to combat right-to-work laws and other legislation considered restrictive to labor.

Boyer was interviewed in the lobby of the Hotel Dennis, the Pennsylvania delegation headquarters.

West End Fair Prize Winners

GILBERT — Sunny skies and warm temperatures hedped get the colorful 43rd annual West End Fair off to a brilliant start yesterday.

For a full report on the first day of the fair see pages 10 through 14 in today's Daily Record.

Khanh Steps Down To Form New Government In Viet

SAIGON, South Viet Nam (AP) — Maj. Gen. Nguyen Khanh struggled as a caretaker Wednesday to mold a new government that would satisfy the riotous student and Buddhist critics of the trappings of dictatorship he has renounced.

Savage Fighting

Savage fighting in Da Nang accompanied the Saigon political developments. A mob of predominantly Buddhist rioters sacked and burned a nearby Roman Catholic settlement of 3,000, then surged through the city's streets, burning a movie theater, shops and other buildings.

Heavy gunfire was heard from the U.S. enlisted men's barracks near the ocean front, but there was no definite word of the reason.

Under pressure by a Saigon mob of 30,000, Khanh resigned Tuesday from the presidency to which he was elected Aug. 16 by his military revolutionary council.

He pledged a new deal for this Communist-menaced republic and junked the controversial constitution promulgated when he moved up from the premiership, which he had held since his coup of Jan. 30.

The 37-year-old strong man and the council — a junta made up of 60 officers of South Viet Nam's U.S.-supported armed forces — announced other steps to end the crisis, then went into a night session to elect a new national leader.

They expected to issue a communique on the results about 10 a.m. — 9 p.m. EST Tuesday.

Reliable Source

A usually reliable political source said Khanh would be named premier, with a Cabinet representing a wide spectrum of the political factions that have opposed him.

Conceivably the council could re-elect Khanh as premier or president to lead a revamped regime. Or it might restore the figurehead chief of state he succeeded 10 days ago, Maj. Gen. Duong Van Minh. Highly popular among Buddhists, Minh directed the November revolt in which President Ngo Dinh Diem, a Roman Catholic, was deposed and slain.

Gen. Nguyen Khanh

Humphrey Knows Feeling Of Overly Anxious Mother

ATLANTIC CITY, N.J. (AP) —Sen. Hubert H. Humphrey of Minnesota now knows how it feels to be a beautiful young lady with an overly anxious mother.

Sen. Hubert Humphrey

Every time Humphrey comes in from a date it's the same nagging question: "What, he hasn't asked you yet?"

And every time the answer has to be the same: No, President Johnson hasn't even hinted whom he wants as a vice-presidential running mate.

Hour Is Late

The hour is late. Johnson must soon declare his intentions.

This Democratic National Convention will nominate Johnson for president Wednesday night. Then the schedule calls for the vice-presidential nomination to folow immediately.

There have been hints that Johnson will wait until he is chosen officially, then call the shots.

Tight Control

But the President already has demonstrated convincingly his tight control of this convention, and Republicans will certainly accuse him of overplaying that firm hand if he waits until the last moment to spring his great surprise.

Still, it's Johnson's choice, and Johnston's show.

But it eaves Humphrey in a ticklish spot.

A good argument can be made that any senator with a responsible job steps down if he accepts the vice presidency. At least Johnson was making that argument in 1960 until John F. Kennedy changed his mind for him.

Their Man

As recently as a couple of weeks ago, those around Humphrey say, their man was pointing out how much he liked the Senate, and how it might be a mistake if he gave up the demanding job as assistant Democratic leader there for the more leisurely vice-presidency.

And what if Johnson finally chooses another?

"I think," said this person close to Humphrey, "that everyone will say that Hubert has been dumped."

State News Roundup

Union Orders 'Stop Picketing'

HAZLETON, Pa. (AP)—W. A. (Tony) Boyle, president of the United Mine Workers, has told a pension protest committee to stop picketing the union's office here.

Boyle, in a telegram to Charles Nedd, the committee chairman, called the committee illegal and said it is harming the union by preventing members from going to work.

Replying to questions from the committee on what provisions affecting pensioners are being incorporated in a contract being negotiated, Boyle said that when the contract is agreed upon he will disclose its terms.

Water Shortage Hits Laurel Run

WILKES-BARRE, Pa. (AP)—About 80 families living in a section of nearby Laurel Run are facing a water shortage, according to a report Tuesday from Laurel Run Mayor Donald Belles.

Residents of the section receive their water from a well-fed springhouse, the mayor stated. By this morning, the water in the springhouse had fallen to only one foot, far below the usual 8-to 10-foot level, he said.

The water shortage can be overcome, Belles said, if residents confine their use of water to cooking, personal hygiene and the like.

Another problem arising from the water shortage, Belles said, is that the water level in two dams maintained for fire protection, has dropped to about seven feet. Normal level in these dams is 12 to 14 feet.

Named To Post

HARRISBURG (AP) — Gov. Scranton Tuesday appointed Mrs. Martha B. Main of Murraysville, Westmoreland County, to the board of trustees at the Western State School and Hospital.

Sugar Workers Guaranteed Work

PHILADELPHIA (AP) — The National Sugar Refining Co., issued a guarantee yesterday to 749 of its employes, of 51 weeks of work.

Representatives of the company and the Sugar Refinery Workers, Local 1648, signed a new one-year contract that will run until Sept. 30, 1965.

The guarantee-of-work clause was hailed by both management and the union leaders as the answer to the problem of automation.

2 Pennsylvanians Die In Crash

NEEDLES, Calif. (AP)—Two cars, one from Pennsylvania, the other from New Jersey, collided today on U.S. 66, killing a young mother and one of her five children.

Eight other persons were injured, one critically.

Dead are Mrs. Barbara Overdoff, 30, Williamsport, Pa., and her daughter Linda, 10.

The Overdoff family of seven was returning home after a California vacation.

Group To Raise $500,000

PHILADELPHIA (AP) — A newly-formed group feels sure that it can raise a half million dollars to rebuild the Jacob Graff house where Thomas Jefferson wrote the Declaration of Independence.

It was in two rented rooms on the second floor of the Graff house that Jefferson composed the declaration in the summer of 1776. A luncheonette now occupies the site.

President Johnson signed a bill last Friday authorizing the Interior Department to acquire the site and make it part of Independence National Historical Park.

The group seeking the money to restore the house is Declaration of Independence House and Library, Inc.

Subsidence Fund Hits New High

HARRISBURG (AP) — The state coal mine subsidence fund now has more than $15.5 million worth of insurance in force on property in areas threatened with mine cave-ins.

Chester Gormley, director of the fund, said Tuesday that as of July 1 the fund has underwriten 1,255 insurance policies on property in threatened areas since the program was inaugurated on Aug. 1, 1962.

The fund was set up with a $1 million appropriation.

The Pennsylvania Story

GOP Vote, Money Goals

By Mason Denison

HARRISBURG —A goal is something to shoot at. And that's what some of the Pennsylvania GOPoliticos might like to do to their national committee.

For quite blandly, the Republican National Committee, without a flicker of eyelash, has handed Pennsylvania a staggering quota for the 1964 election. Stripped of verbage, it reads:

Votes: 2,947,000. Money: $1,200,000.

After recovering from the initial shock, the unity troopers now plugging for Barry Goldwater (they left their Scranton buttons in San Francisco) went into a huddle to see how the assessment could be allocated throughout the state.

And they are allocating the votes, too, right down to the precinct level. In other words, the 2,947,000 record vote quota for the Pennsylvania GOP will channel down to 423 votes for Mr. Committeeman A to deliver and 501 for Mr. Committeeman B.

The national committee lads, Barry's boys all, now that "unity" has been pledged at Hershey, said "this is what we expect" in the following terms: Vote-wise 500,000 more than the Keystone state rang up for Dick Nixon four years ago. Dollar-wise, $300,000 more.

Biggest GO P presidential vote in Pennsylvania was in 1956 when Ike sailed in for re-election with 2,585,252. All you need, is about 400,000 more than that, boys, the national outfit told Chairman Craig Truax and his crew.

Craig muttered something about "rather high" and no one disputed this, but some of the campaigners looked at the record to compare 2,947,000 with past performances — just like the handicappers do in other races.

Here's what they found:

1960 — Nixon, 2,439,956; Kennedy, 2,556,283.

1956 — Eisenhower, 2,585,252; Stevenson, 1,981,769.

1952 — Eisenhower, 2,415,789; Stevenson, 2,146,269.

1948 — Dewey, 1,902,197; Truman, 1,752,426.

1944 — Dewey, 1,835,054; Roosevelt, 1,940,479.

1940 — Willkie, 1,889,848; Roosevelt, 2,171,035.

Well, that's 24 years of handicapping. You can go back to Abe Lincoln, who polled 268,000 in 1860 in the first Republican campaign in terms of today's Republicans, to win over J. C. Breckenridge, Democrat, who got 178,871 Pennsylvania votes.

Of passing interest, Warren G. Harding (Republican) broke the milion-vote line in 1920, by poling 1,218,216 to become the first presidential candidate to get beyond that magic figure in the Keystone State.

The donkey riders didn't make the one-million-hurdle until 1928, when Al Smith came through with 1,067,586, only to be outjumped by Herbert Hoover, who cracked the two-million-mark at 2,055,382. Who'll make it three million?

While the Johnsonites are whooping it up in Atlantic City this week, the Barry people are optimistically talking about a "back-lash" on the civil rights issue to help put their man across.

But what about the civil rights issue in the broad expanse of Pennsylvania countryside, where GOP legislative candidates are chewing their nails. Despite reapportionment efforts, Pennsylvania's legislature remains rural-dominated. Plenty of the GOP candidates are privately worried that Barry is too far to the right, even for up-state Pennsylvania.

Some of the legislative aspirants reportedly are thinking about coat-tailing it with Hugh Scott, the U.S. Senatorial candidate, on the theory that he will generate more steam than Barry.

Ostriches are the world's largest birds. An adult ostrich is almost eight feet tall, weighs about 300 pounds and can run at speeds up to 30 miles an hour.

LV Dairy, Martin Farms To Combine Operations

ALLENTOWN, Pa. (AP) — Officials of the Lehigh Valley Dairy of Allentown and Martin Century Farms of Lansdale confirmed reports yesterday that they are working toward combining their operations.

The combined operations will be effected by the acquisition of Martin Century by Lehigh Valley Dairy, the two dairies said in a joint statement.

"Only a few technical details remain to be clarified," the statement said. "When that formal agreement is executed, August and Frank Martin, who are now operating the long-time family-owned Martin Century Farms, will continue to be a part of the management of what will become Martin Century Farms Division of the Lehigh Valley Cooperative Farmers."

All of Martin Century's nearly 1,000 employes will be retained, it was stated.

Lehigh Valley Dairy reported record sales of $24.9 million for 1963, an increase of seven per cent over 1962. Shippers received an average of $15,800 during the year.

A Lehigh Valley Dairy official said the Martin Century operations "are of comparable size."

Martin Century Farms products are sold primarily in southeastern Pennsylvania, Delaware and Maryland.

Hardship Credit Available For Surplus Food Families

HARRISBURG (AP) — Pennsylvania has been authorized to apply a "hardship" credit to families participating in the federal-state surplus food distribution program, it was learned on Tuesday.

Approve Amendment

Robert Freiler, director of the Bureau of Surplus Food in the state Porperty and Supplies Department, said the "hardship amendment" was approved recently by the U. S. Department of Agriculture.

The amendment, effective on Sept. 1, removes from a needy family's available monthly income and liquid assets "those monies expended for emergency or special circumstances.," Frieler said.

Available monthly income and assets determine a family's eligibility for the program.

In a memorandum to county commissioners, who administer the program on the local level, Freiler explained:

"Emergency or special circumstances are considered to exist if: The household's income is reduced because of unusual medical expenses, expenses caused by disasters such as fire or flood and other such unusual circumstances."

The memorandum added that "each case must be considered on its individual merits and it must be supported by adequate proof of expenditures involved."

Families may be certified for the hardship clause for a period of three months, Frieler said, and may be recertified for another three months "providing the emergency or hardship has been reconfirmed. . ."

The hardship clause was one of two steps the state is taking in an attempt to keep as many needy families as possible eligible for the program.

Last May, at the direction of the federal government, eligibility requirements were tightened so that available liquid assets plus monthly income were used to determine eligibility.

Previously, only monthly income was the determining factor.

Howls Of Protest

This provision drew howls of protest from the county commissioners across the commonwealth, who complained that the liquid resources restriction would hurt many aged families.

Freiler said that the Department of Public Welfare was attempting to work up a new requirement scale which would liberalize the asset limitation.

The limitation affects most severely "many of our old timers who put money away for a rainy day," he continued.

Floor Maintenance - SUPPLIES -
For Business - Industry
Hotels - Resorts - Motels
Call 476-0073
ACKER & JOHNSON

American Greeting CARDS
for everyday . . . for everyone
GIFT CARDS
THANK YOU
BIRTHDAYS
SYMPATHY
FRIENDSHIP
ANNIVERSARIES
BIRTH ANNOUNCEMENTS
INVITATIONS
CONGRATULATIONS
GET WELL
SEE OUR WIDE SELECTION
Counterman's
DRUG STORE
39 Crystal St.
E. STROUDSBURG
Phone 421-7311

RAMBLER AMERICAN BREAKS ALL-TIME SALES RECORD!
Rambler buyers get biggest choice and best trades ever!

Big savings in the Compact Economy King—Rambler American!

Now It's official! More people have already bought Rambler Americans for '64 than were sold in any other entire model year!

But it's you—and Rambler buyers the country over—who can really cash in on this all-out, end-of-season celebration. Right now you can make the year's most exciting, most saving buys—not only on thrifty Americans, but on roomy Classics and luxurious Ambassadors, too.

You'll get big, big trades and irresistible deals on just the Rambler you want—from a huge choice of styles, colors, equipment and with glamor options like bucket seats, consoles, floor-shift transmissions and the rest. And every model gives you Rambler's famed extras at no extra cost—Advanced Unit Construction, Deep-Dip rustproofing, Ceramic-Armored exhaust system, to name just a few.

Come in. Look over all the Ramblers. Take advantage of the year's very best savings while we're going great guns—and get your buy-of-a-lifetime on a Rambler now!

AMERICAN MOTORS CORPORATION—DEDICATED TO EXCELLENCE

Most exciting buy among luxury, high-performance V-8s—the Rambler Ambassador! Sporty options galore.

Smartest choice ever in big-room Sixes or V-8s—Rambler Classic! Six-6-footer roomy inside—trim outside.

Go where the deals are during the RAMBLER YEAR-END SELLING SPREE

COURTLAND MOTORS, 26-28 N. Second St., Stroudsburg

Watch "On Broadway Tonight," starring Rudy Vallee on Ch. 2-10, Wed. Eves 10 p.m.

IF THIS HAPPENS

TO THIS SOLE

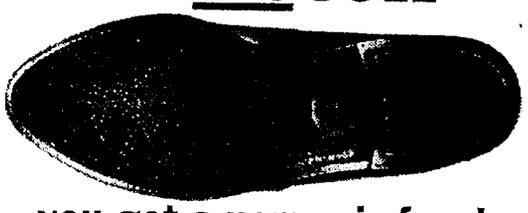

you get a new pair free!

Kids love their style. Mothers love the way they fit their children's feet and how they cut shoe repair bills. And yet they cost no more than ordinary shoes. Perfect - for back to school!

FREE GIFTS
with every shoe purchase

Guarantee
Under normal wearing conditions, the Vinalon Soles and Heels on these shoes need never be replaced. They are fully guaranteed for the life of the uppers.

More than 60 styles, $2.99 to $5.99

Four reasons why your children are better off in Triangle Shoes:

1 TRIANGLE LASTS, the forms which determine the shape and fit of the shoe, are scientifically designed for growing feet.

2 TRIANGLE MATERIALS and workmanship give the kind of comfort and wear that active young feet require.

3 TRIANGLE QUALITY CONSTRUCTION includes many important extras such as firm contours, flexible soles and, where needed, steel shanks.

4 TRIANGLE FITTING is expertly done by people who know exactly what to look for in young formative feet. They have the feel so important in fitting a growing child's feet.

American Girl, Natural Bridge, Red Cross & Blue Star for Children

TRIANGLE Shoes
572 Main St. Stroudsburg

Trusted from coast to coast

HFC's reliable money service

We have been helping all kinds of people solve every kind of money problem since the year 1878. And today, HFC has become the oldest and largest company making instalment loans—serving over 2 million customers every year—through more than 1300 offices from coast to coast. When you need up to $3500 for any good purpose—come to HFC's subsidiary—Household Consumer Discount Company.

Compare Household's Charges on loans under $600

Examine the sample loan table below. We think you'll find the cost of your loan may be considerably less at Household.

Cash You Get	MONTHLY PAYMENT PLANS 48 payments	36 payments	24 payments	12 payments
$100			$ 5.04	$ 9.27
300			15.09	27.65
600			30.14	55.31
1000		$36.38	49.75	91.44
2500	$73.28	90.14	123.28	
3500	102.41	125.98	172.30	

Above payments include principal and interest, but do not include charges on Group Life and Disability Insurance.

Ask about Credit Life and Disability Insurance on loans at group rates

HFC HOUSEHOLD Consumer Discount Company
727 Main Street—PHONE: 424-1260
Hours: Monday thru Thursday 10 to 5—Friday 10 to 8—Saturday 9 to 12

take
take a jolly
take a jolly, jumping
take a jolly, jumping gang of kids
take a jolly, jumping gang of kids and

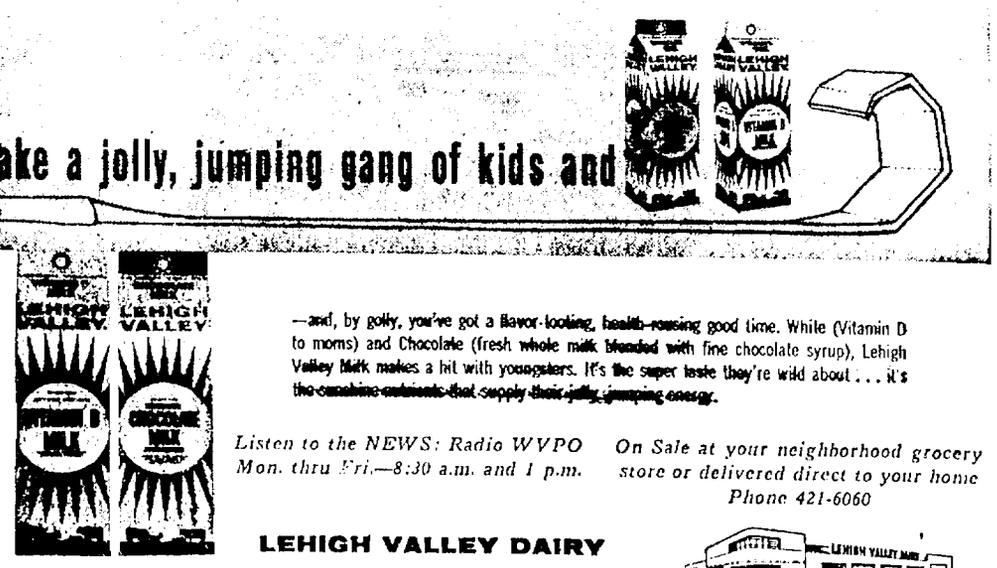

—and, by golly, you've got a flavor-loading, health-rousing good time. While (Vitamin D to moms) and Chocolate (fresh whole milk blended with fine chocolate syrup), Lehigh Valley Milk makes a hit with youngsters. It's the super taste they're wild about . . . it's the sunshine nutrients that supply their jolly, jumping energy.

Listen to the NEWS: Radio WVPO Mon. thru Fri.—8:30 a.m. and 1 p.m.

On Sale at your neighborhood grocery store or delivered direct to your home Phone 421-6060

LEHIGH VALLEY DAIRY
East Stroudsburg Branch—321 N. Courtland St.

Eshback Named Head Of Joint Unit

HARRISBURG — State Rep. J. Russell Eshback, Pike County Republican, has been named chairman of the Joint House-Senate Task Force on Emergency Truck Braking Systems.

Eshback's appointment was announced by Baker Royer, chairman of the Joint State Government Commission. Sen. Rowland B. Mahany, a Republican from Titusville, was named vice chairman.

The task force will investigate the feasibility of making it mandatory for certain type trucks to have emergency braking equipment installed.

The resolution, introduced in the house May 13, is aimed at cutting down on highway fatalities caused by brake failure on large tractor-trailers.

The joint government commission will report its findings and recommendations to the next session of the General Assembly.

Obituaries

John Meckes, Pocono Pines

POCONO PINES — John Meckes, 77, of Pocono Pines, a retired carpenter, died Tuesday at 3 a.m. in the General Hospital of Monroe County.

A native and lifelong resident of Monroe County, Mr. Meckes was a son of the late Joseph and Margaret Hawk Meckes. He was a member of the Pocono Lake Methodist Church.

Surviving are his widow, Mrs. Agnes Meckes; a daughter, Mrs. Charles Lewis of Pocono Pines; two brothers, Theodore and Oscar, both of Allentown; two grandchildren, and seven great-grendchildren.

Funeral services will be held Friday at 2 p.m. in the Gantzhorn Funeral Home in Tannersville with the Rev. Kenneth Gay officiating.

Burial will be in the Pocono Lake Cemetery.

Friends and relatives may call at the funeral home Thursday after 7 p.m.

Edwin Smickley Of Wind Gap

WIND GAP — Funeral services will be held for Edwin A. (Baker) Smickley, 73, of 358 S. Broadway, Wind Gap, who died last night in the Wilkes-Barre Veterans Hospital, from the Schmidt Funeral Home in Wind Gap Friday at 2 p.m.

Mr. Smickley was a patient at the veterans hospital since June 18. He was ill since April.

He was a retired cement finisher. Born in Wind Gap, he was a son of the late Arthur and Jennie Hulsizer Smickley.

Mr. Smickley served with the Army in Europe during World War I and was a member of Wind Gap Post 724, American Legion.

Survivors include his widow, the former Stella M. Schlegel; three sons, Ralph E. of Emmaus; Robert C. of Bordentown, N. J., and Marlin A., at home; five daughters, June, wife of Troy Riegel of Bangor; Marian, wife of George Mucha; Margaret, wife of Charles Albert, and Jean, wife of Russell Roper, all of Wind Gap, and Madelyn, wife of Edward Beers of Norristown.

Also, a sister, Mrs. Stephen Kocher of Bangor; three brothers, Morris of Saylorsburg; Bertram of Nazareth, RD 3, and Homer, address unknown, and 11 grandchildren. A son, Paul, died Sept. 6, 1955.

Mrs. Pensyl's Rites Conducted

STROUDSBURG — Funeral services for Mrs. Olive Pensyl, 56, of Camden, N.J., were held Tuesday in the Daniel G. Warner Funeral Home in Stroudsburg with the Rev. Kenneth Alba officiating.

Burial was in Stroudsburg Cemetery.

Pallbearers were Richard Zipkin, John Eilber, Hubert Pensyl, Millard A. Marsh and Al Hertz.

West End Dems Delay Meeting

SAYLORSBURG — The regularly scheduled meeting of the West End Democratic Club has been postponed until Thursday, Sept. 3, it was announced recently by Witold Tilwick, president.

The meeting will be held at the Saylors Lake pavilion, he said.

Tilwick said the meeting was postponed due to the club's registration drive at the West End Fair and also because of the Democratic National convention, which is being held this week in Atlantic City.

FM 93.5 MCS
Coming Soon!

State Commerce Check

$1,978 Presented To PM Industries

STROUDSBURG—Pocono Mountains Industries—the official industrial development agent for Monroe County—yesterday received a matching grant of $1,978 from the Pennsylvania Dept. of Commerce to help defray the cost of a recent advertisement in the New York Times.

The money represents the state's share of a $3,850 advertisement that appeared in a special Times supplement promoting the Pocono Mountain area.

In making the presentation, Herbert T. Axeford, of Scranton, area representative for the Dept. of Commerce, said, "This agency is very active. Our department classes them very high."

Axeford gave the check to J. L. Cohen, president of the Pocono Mountains Chamber of Commerce—parent organization of PMI.

R. M. Hoot, executive secretary of the chamber, said the special supplement is still being distributed by the Pocono Mountains Vacation Bureau.

Hoot said 87 requests for information from businesses have resulted from the advertisement.

Easton Mayor Says Rooney Insurance 'Above Board'

EASTON — Mayor George Smith of Easton last night vigorously denied charges that a conflict of interest case arose when the city of Easton awarded a three-year insurance contract to U.S. Rep. Fred B. Rooney.

The charges were leveled by Leo McCormick, Rooney's Republican opponent for Congress, and are contained in a cartoon being distributed by Mrs. Nancy Shukaitis, secretary of the Monroe County GOP committee.

The caroon shows a caricature of Rooney holding his congressman's salary in one hand and profits from insurance transactions in the other. It is captioned: "What's so conflicting about making money."

The test of the cartoon says the City of Easton, on March 3, 1964, awarded Rooney's Bethlehem insurance firm a three-year contract that will result in Rooney collecting minimum premiums of $47,056 and a maximum of $74,844.

Mayor Smith, a Democrat, said the deal between Rooney and the city council was "absolutely above board."

"There were a half dozen people who submitted prices. He (Roomey) was the lowest. We had experts in here to analyze the bids. His price was so much better, that if we didn't give it to him we could have been in trouble," Mayor Smith maintained.

He said the city gives most of its insurance to Kressler, Wolf and Miller of Easton . . . "who are outstanding Republicans."

In a blunt statement the cartoon says, "Mr. Rooney says 're-elect me,' if you do I can gain status in the Congress. Well, if he 'grabs' us the Easton city insurance business after only a few short months in the Congress, what do you suppose he will 'grab' if you give him a few years? You answer this!"

In another cartoon, a major weapon in McCormick's bid thus far to unseat Rooney, the incumbent is ridiculed for sitting quietly by while the Tennessee Valley Authority bought steel from European sources. It says:

"Don't forget, Mr. Rooney pretends to be the steel workers' friend. Do you believe this tripe? Vote McCormick — a labor man who knows something about the laborers' problems, and get rid of insurance man Rooney."

Along with the package is a note purportedly signed by the president of a United Mine Workers of American Local, showing McCormick was a member of the union from 1914 to 1918.

Hospital Notes

Admissions

Mrs. Roseann Miller of Stroudsburg; Vernon Imbt of Stroudsburg; Mrs. Addie Gunsaules of East Stroudsburg, RD 1; Mrs. Betty Franklin of East Stroudsburg; Mrs. Evelyn Taylor of East Stroudsburg; Linford Christman Sr. of Weissport, Pa.; Harold Sutts of Buck Hill Falls; and Mrs. Laurette Bozzard of Stroudsburg.

Also, Christopher Hoover of Stroudsburg; Dr. Alexander Purdy of Buck Hill Falls; Mrs. Minnie Lesoine of East Stroudsburg, RD 2; Mrs. Ruth Batzel of Cresco, RD; Kevin Jumper of Cresco; and Mrs. Henri Werkheiser of Stroudsburg, RD 1.

Discharges

Mrs. Anita Epstein and daughter of Saylorsburg, RD; Mrs. Julia Lance and son of East Stroudsburg, RD 2; Mrs. Lorraine Drummond and daughter of Cresco, RD 1; Mrs. Rosemary DiMarco and son of Bangor, R D3; John Foelker of Stroudsburg; Miss Victoria Gambarelli of Huntington, L.I., N.Y.; and Mrs. Pauline Neverkewitz of East Stroudsburg, RD 2.

Also, Mrs. Larcie Lawson of Pen Argyl, RD 1, Guido Pulcini of Martins Creek; and Mrs. Mabel Hippler of Stroudsburg.

2 Escape Injuries In Crash

HAWLEY — Three persons escaped serious injury Monday night in a near head-on-collission on Rt. 6 one mile west of Hawley near Lake Wallenpaupack.

According to State Police at Milford, Edward C. Meyer, 20, and Charles McKell, 18, both of Tafton and William H. Carroll of South Carolina were admitted to the Wayne County Memorial Hospital for X-rays and observation.

Apparently, Edward C. Meyer, who is believed to have been the driver, was traveling west on Rt. 6 at 8:50 p.m. passing another vehicle which was traveling in the same direction when the collision occurred. The car struck an eastbound vehicle driven by Erwin Elliot, 68, of Croton, N. Y., state police said.

The 1959 sedan believed to have been driven by Meyer was demolished. The right front of the Elliot vehicle was sheared off.

Trooper Fred Kopfinger of State Police at Milford investigated the mishap.

Newfoundland Rotarians Met

NEWFOUNDLAND — Several members of the Rotary Club have attended sessions of the District 741 Institute held recently.

Lorimer Brown, the Rev. Larry Lindenmuth, Claude Smith and the Rev. Denton Covert attended the meeting at Skyline Inn, Mt. Pocono. Willis Gilpin was on hand for the session in Towanda. Henry Lembert went to the meeting at Dallas.

OPEN EVERY NIGHT!
'til 9 p.m.
TEDDY BEAR DISCOUNT MART
6th & Main St.
Stroudsburg

Bus Schedule For Bangor Kindergarten

BANGOR — A revised tentative bus schedule for Bangor Area kindergarten pupils, has been announced by John W. Sabatine, elementary supervisor.

The bus will leave the starting point, Washington and New streets, at 11:45 a.m. It was noted that parents can best determine the time the bus will arrive at the other stops after a few bus runs. Parents may also decide on the most convenient bus stop for their children.

Starting at Washington and New streets, the bus will travel to Market and Main; Market to 5th; north 5th to Pennsylvania Avenue; Pennsylvania Avenue to 10th Street; 10th to Broadway; Broadway to Second Street; West High Street to Messinger Street; Messinger to Center Street, to Miller Street and on Miller to Northampton Street; to Heyers Street, and on South and North Main Street to Columbus School, Roseto.

Pick-up stops will be made at Washington and New streets; First and Market; Third and Market; 5th and Market; 5th and Pennsylvania; 6th and Pennsylvania; 8th and Pennsylvania; 10th and Pennsylvania; 10th and Market; 9th and Broadway and 7th and Broadway.

Also, 4th and Broadway; 2nd and Walnut; 2nd and High; Messinger and Northampton; Miller and S. High; S. Main and borough garage; S. Main and Kline; Long's Alley, Speer's Meat Market, N. Main at State Store, and upper N. Main Street,

Six Deeds Filed At Courthouse

STROUDSBURG — Six deeds were filed yesterday in the office of Mrs. Jeannette F. Batory, Monroe County register and recorder.

Deeds filed were Robin Hood Lake, Inc., to John and Mary Diehl of Allentown, property in Polk Township; Theresa DeVente of Bayonne, N.J., to Stillwater Lake Estates, Inc., of Pocono Summit, property in Tobyhanna Township.

Also, Kingswood Development Corp. of Kunkletown to Charles W. and Gene C. Hoover of Lehigh Township, property in Eldred Township; Ronald C. and Dolores M. Harrison of East Stroudsburg to Nathan Abeloff of East Stroudsburg, property in East Stroudsburg.

Also, Clarence F. and Iva M. Hineline of Stroud Township to Mr. and Mrs. Harrison, property in Stroud Township; William E. Heller of Stroudsburg to Paul E. and Marilyn E. Ace of Stroudsburg, property in Stroud Township.

Child Turns In False Alarm

STROUDSBURG—A six-year-old child yesterday turned in a false alarm on Henry St. at 5:15 p.m., Fire Chief Herman Minehart reported. Three pieces of equipment were sent to the scene.

No charges were pressed.

Yellow Jackets Cop 5th Trophy

DOYLESTOWN — The Bangor Yellow Jackets won their fifth trophy within the last four weeks by placing second in the annual Music in Motion Senior Drum and Bugle Contest in Doylestown recently.

The Yellow Jackets finished a close second behind the Hanover Lancers and were awarded the trophy for the best drum score.

The group represented the Emlyn H. Evans Legion Post and Dyle Bray VFW Post, both of Bangor.

SUNGAS
BOTTLE GAS
Best Gas
Service Anywhere
Day or Night
421-6680
"DUTCH" HANEY, Inc.
Tannersville, Pa.

ENGINEERED TO THE MARKET
PATENTED
Wonder Building
ANYONE CAN ERECT
Markets—Industrial Plants—Farm Buildings
Clear Spans 20' to 300'
Ideal for Bowling Alleys—Auditoriums — Stores —
METZGER'S
Building Supplies
Rt. 611 — Tannersville, Pa.
Phone 421-5711

AMERICAN HOUSE
SNACK BAR, SPECIALTY
CORNED BEEF SANDWICH
Dessert & Refreshing Drink
AMERICAN HOUSE
777 Main St., Stbg.

ECKMANS
NEW MODERN
Silver Lake Rd.
Dingmans Ferry, Pa.
• Unfinished Furniture • Hardware
• Building Materials
• Housewares • Many Other Items

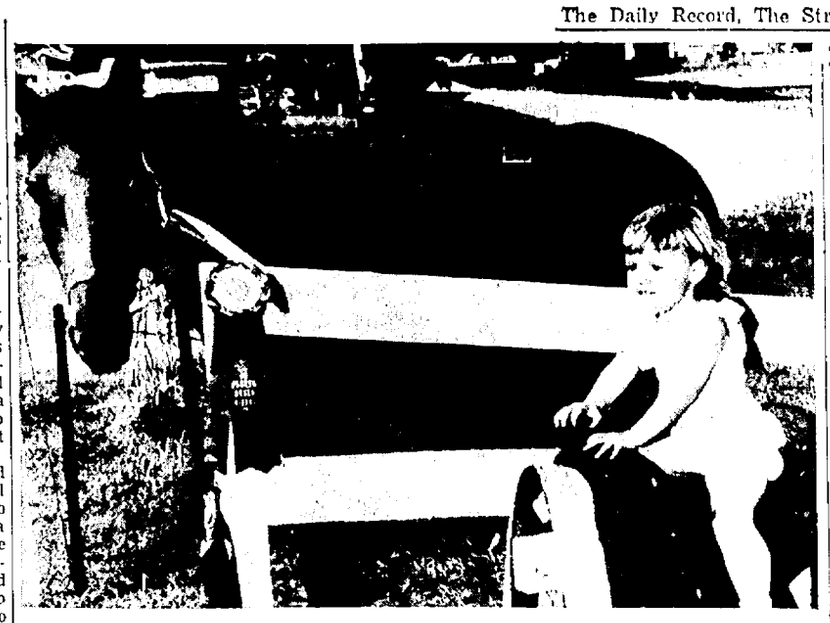

MAKE BELIEVE — Andrea Miller, 2½, daughter of Mr. and Mrs. Robert S. Miller of E. Westport, Pa., thought the horse at the West End Fair was a little too big for her. So she tried on the saddle for size. It didn't go, but it's pretty easy not to fall off. (Staff Photo by MacLeod)

Elk Student Fund Drive Nets $1,550

EAST STROUDSBURG—Over $1,550 was collected at a recent fund raising dinner held by the scholarship fund committee of the Elks Club, BPOE 319, East Stroudsburg.

The dinner was held at the summer home of Benjamin K. Williams, with approximately 60 Elks and friends contributing $25 each.

The dinner arrangements were made by Dr. Floyd W. Shafer. All incidental expenses and contributions of food and refreshments were made by Dr. Shafer.

The dinner was prepared by Ben Williams, Carl Kaelmel, and John Doebling. Hors D'ouvres were prepared and donated by George Colovos of High Point Inn.

The entertainment was supplied by George Colovos. It was the entire floor show of High Point Inn, and a Pennsylvania Dutch humorist named Chester Reifinger.

The money was distributed tonight to a number of recent high school graduates at the Elks lodge at 8:30.

The committee will also be renewing grants-in-aid to about 10 students already in college.

New Hampshire has more than 1,400 lakes and ponds. Most were formed during the Ice Age.

Labor - Industry Official To Speak On Explosives

MT. POCONO — Joseph Ward Sr. of the Pennsylvania Department of Labor and Industry, will speak at an open meeting to the Monroe County Firemen's Assn. on the proper handling and transportation of modern explosives in the old Mt. Pocono Firehouse Monday at 7:30 p.m.

Ward has had 20 years of experienced in the proper handling of explosives and was an official investigator at the Marshalls Creek Disaster hearings in the Monroe County Courthouse July 23 and 24.

All Monroe County firemen and fire company officers are urged to attend the meeting and learn the steps necessary to prevent future explosives catastrophies.

The meeting is open to all interested persons, according to Sanford B. Close, secretary of the association.

Carnival Funds Go For Charity

STROUDSBURG — A carnival, in support of the muscular dystrophy fund, a national campaign headed by performer Jerry Lewis, will be held at Mark Brown's house at 610 Bryant St., Stroudsburg today from 1 to 6:30 p. m.

Many of the merchants from the Stroudsburg and East Stroudsburg stores have contributed prizes for the carnival, according to Mark Brown.

The only way a justice of the Supreme Court of the United States can be removed from office is by impeachment. Proceedings must be initiated by the House of Representatives and carried out in the Senate.

Locust Ridge Grass Fire

POCONO PINES—A quarter acre grass fire was extinguished yesterday at 12:05 p. m. on the property of Mrs. Van Horn of Pocono Lake on the Locust Ridge-Thornhurst Rd., by Pocono Pines volunteer firemen.

The 10 firemen and two trucks returned to quarters at 12:45 p. m., according to Elwood Christman, fire chief.

2nd From Tobyhanna

Burnley Workshop Gets Depot Contract

TOBYHANNA—The Tobyhanna Army Depot has made a second contract with the Burnley Sheltered Workshop for the Handicapped for applying epoxy resin to an electronic part.

The first contract was awarded to the workshop last month, and was an order for about 300 of the resin applications.

The second contract, according to John T. Orrson, small business and labor surplus advisor at Tobyhanna, is for about 5,000 of the applications—a contract worth $2,150.

The contract was given to the workshop as the lowest bidder on the resin project. It was put out on bids by the Purchasing and Contracting Division of the depot, whose chief is James L. Bird.

"Though it's not a large contract, every little bit helps," Orrson said. "The workshop did an excellent job on the first contract, and we are pleased to have them on the second."

Bids were solicited from four firms: Allied Industries, Good-Will Industries, Modern Machine Shop, Inc., and the Burnley Workshop. Only Burnley, Allied Industries, and Modern Machine Shop submitted bids.

Orrson said that he was pleased Burnley had received the contract. "This is most important to us at Tobyhanna—the work is going into a local area."

He said that his office's primary interest was in developing local sources to render services needed by the depot.

Tedesco Given LL.D. Degree

BANGOR — Dr. Patrick E. Tedesco, former teacher at Bangor High School, received an honorary degree of Doctor of Letters from the Interamerican University at Saltillo, Mexico, Friday.

He received $250 as an award for one of two top essays on new jobs for teachers in New Jersey. Currently, he is curriculum director at Lodi, N.J., High School.

Fire Alarm Test Today

STROUDSBURG — Lester C. Rice, Stroud Twp. fire chief, said yesterday that the Bridge St. and Fifth St. fire whistles will be tested at noon today.

The reason for the test is because the whistles have not been working properly since Monday, Rice said.

"We have been working on the fire whistles since Monday and we think they are all right, but we want to test them and make sure," he said.

A Memorial expresses character and distinction as a fitting tribute to your loved ones.
Stroudsburg Granite Co.
Truman Burnett, Owner
Main St. at Dreher Ave. 421-5561

BILL'S FISH MARKET
(Rear Holiday Gift Center)
Phone 421-3521
Open Wed., Thurs., Fri., Sat. 10 A.M. To 6 P.M.
This Week CLAMS ONLY
No Fresh Fish This Week Due To Fire — Next Week We Will Have Fresh Fish Again!

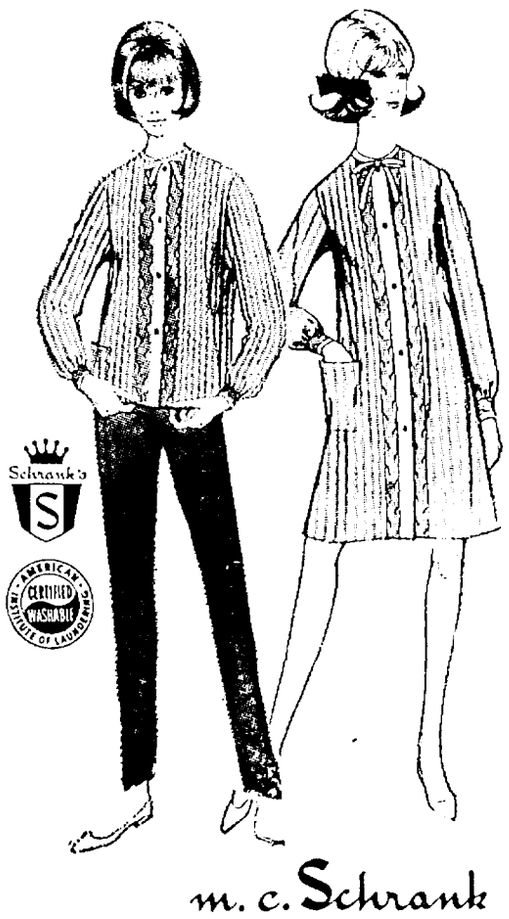

Schrank's
m. c. Schrank
Jaunty fashion for fun-filled pajama parties and comfy bedstime. Styled in soft, candy-striped warm flannelette. Pajama sizes 32-38, 6.00. Dorm shirt with bloomers in size S-M-L, 6.00. Fanny Warmer (not shown) with bloomers, S-M-L, 6.00 also.
Lingerie, Wyckoff's Main Floor
"the friendly store"
A.B. Wyckoff
STROUDSBURG, PA.

Handcrafted quality makes the difference in Zenith
ALL NEW 1965 ZENITH
23" Console TV

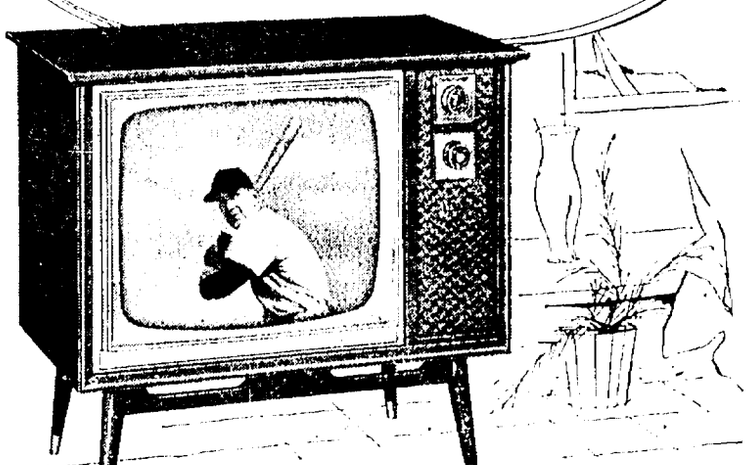

279.95
The COLONNA • Model M2736 U
Beautiful Contemporary styled console in grained Walnut color, grained Mahogany color, or grained Blond Oak color. VHF Spectrum Dial. All New Zenith Quality Double Cone High Fidelity 7" x 5" Speaker.

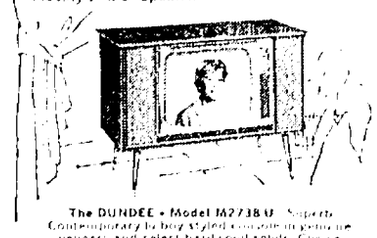

The DUNDEE • Model M2738 U Superb Contemporary in boy styled console in genuine veneers and select hardwood solids. Choice of Walnut veneers, Mahogany veneers, or Blond Oak veneers. New Zenith Super Video Guard 82 Channel Tuning System. 21,000 Volts Picture Power. 2 All New Zenith Quality Double-Cone High Fidelity 7" x 5" Speakers.
HANDCRAFTED
for greater dependability fewer service problems to LAST LONGER!
ZENITH QUALITY FEATURES DEVELOP WORLD'S FINEST PERFORMING TV
✓ New Zenith Custom Video Range 82-Channel Tuning System
✓ 21,000 Volts Picture Power
✓ Automatic "Fringe-Lock" Circuit
✓ Zenith "Fin-Cooled" Power Transformer
✓ Peak Picture Control
EASY TERMS—LOW BANK RATES
Ask Your Neighbor . . . He Owns a Zenith From
MEGARGEL'S
"WE SERVICE EVERYTHING WE SELL"
The Only TV Dealer In The Area That Gives S&H Green Stamps
511 Main St. Dial 421-0360 Stroudsburg

'Hot Line' Anniversary

So far as can be determined, the only U. S.-transmitted message to go over the diplomatic "hot line" between Moscow and Washington in the past 12 months has read: "The quick brown fox jumped over the lazy dog's back 123456-7890." The emergency telecommunication link was opened one year ago Sunday, Aug. 30 as a means of reducing the risk of accidental war. Established White House policy is not to tell anything about its use or non-use.

When opened, it was said that the "hot line" was to be used only "in time of emergency" and then only for exchange of messages between the President of the United States and the Premier of the Soviet Union. So far as known, no U.S.-Soviet crisis has arisen to require its use during the first year.

Need for such an emergency system of communication became evident during the Cuban missile crisis of October 1962. The two nuclear powers experienced serious delay in getting messages back and forth. Normal commercial channels between the U. S. and Soviet embassies in Moscow and Washington proved wanting because of coding requirements. It became necessary to rely upon broadcasts of messages to save time. Less than six months later, at the Geneva Disarmament Cononference, an accord was reached setting up the special link.

The 24-hour "hot line" starts at the National Military Command Center in the Pentagon and terminates in the Kremlin near the office of Premier Khrushchev. To Republican platform writers, the arrangement is too cozy. The 1964 GOP platform charges that the Democratic administration has "alienated proven allies by opening a 'hot line' first with a sworn enemy rather than with a proven friend, and in general pursued a risky path such as began at Munich a quarter century ago." On the other hand, as President Kennedy once pointed out in discussing the emergency link, "In a nuclear age, speed is very desirable."

'Only 19' Campaign

You haven't yet heard of the "Only 19" campaign. But you will.

It's to be conducted in October. And the purpose is to show the American people that food is a bargain. The main point to be emphasized is that the average American family today spends only 19 cents of its after-tax dollar for food, as compared with 26 cents just 15 years ago. This simply means that, while food prices have naturally risen, incomes have risen substantially more. And the percentage-of-income that we must pay for anything is the best measurement of value received.

All types of food retailers—chains, independents, cooperatives — are invited to participate in telling the industry's impressive story. A game—called "Only 19" — has been created for the campaign, and winners will be given handsome prizes. All in all, the pending campaign is described as the "greatest united industry effort in history."

Commercial considerations aside, this is a matter of gaining credit where it is due. The whole food industry, in this age of inflation, has done a far better job than we generally realize in making the consumer dollar go as far as possible.

Off The Record:

—By BOB CLARK

Press Must Do Better

(Last of two articles on how the nation's top wire services will treat the coming election campaigns. Today's is by Wes Gallagher, general manager of the Associated Press. It is in the form of a letter to AP members. The Daily Record subscribes to the AP and to the thinking of Gallagher).

"It has become increasingly apparent that the press is under heavy attack in many sections of the country for a variety of reasons. There is also considerable latent hostility toward newspaper, radio, television and magazines on the part of the general public.

"The reasons for this are diverse and will vary from community to community. Perhaps the basic one is that the reader or the listener confronted with a story which annoys him, or with which he finds himself in complete disagreement, or which is unpleasant and disturbs his day, is apt to blame the medium that carried it to him rather than the facts of the story itself.

"This is not new. In the pre-war years, for example, we frequently were criticized for having correspondents in Berlin and Moscow and reporting the views of Adolf Hitler and Joseph Stalin.

"Today this criticism of the press is more widespread because the issues reported are closer to home and arouse far deeper feelings.

"A few examples: the social revolution of segregation and integration which has churned up emotional responses as violent as any in U.S. history, the frustrations of the war in Viet Nam where people are dying in what seems an endless struggle, the equally frustrating and seemingly endless negotiations with Russia on scores of different issues, and the widening political chasm between Republicans and Democrats which will result in a highly heated presidential campaign between President Johnson and Senator Goldwater.

All of these issues bring out deep and primitive feelings across the country. It is not surprising that part of these feelings is directed at the press which reports on controversial matters. The recent prolonged applause for General Eisenhower's statement against columnists and commentators was just a symptom of this feeling.

"It is unlikely that this climate will change in the near future. The underlying social, diplomatic and cause passionate responses will continue. And there are groups which feel it is in their own self interests to make sure that the attacks upon the press continue.

"The Associated Press cannot expect itself to be immune from attacks. We report controversial news from every corner of the world 24 hours a day, and there will always be something in the report that will stir some group's anger.

"It would be foolish, too, to contend that we don't make our mistakes. You can't handle three million words of contemporary history daily from every part of the world without blowing stories now and then. This is not particularly surprising when learned historians still argue as to exactly what went on in World War I, let alone World War II.

"The Associated Press' position in reporting all of these controversial areas must be that of professional journalists reporting as precisely and objectively as we can on the controversial news of the day. Our greatest strength and protection against critics is to perform as competent, non-partisan journalists. The backbones of our profession are precise reporting and balanced editing, and the key word is "precise."

"Political campaigns are awash with vague statements which can be read two or three ways. The politician hopes that each of his constituents will read into such statements his own views and be satisfied and unquestioning. We should try to clarify such statements at every opportunity with specific questions. But we should not try to interpret them on our own without such clarification, nor should we try to paraphrase them.

"Let us report exactly what was said or what the facts are. If they are not clear, let us say so and pursue the matter again at the first opportunity.

"Let us not accept one candidate's second-hand quotation of another without checking that it is accurate and not out of context. We have been caught on at least one occasion recently by accepting a candidate's statement which he attributed to a rival. In political debates or speeches, accuracy is not the key objective of the participants — but it is ours.

"If a controversial claim is made, let us immediately pursue *comment from the opposing* side. If it is not immediately forthcoming, let us say so in order that readers are informed of the reaction or the lack of it.

"We should not be deterred by the critics from doing our job. We have nothing to fear from them nor from the political partisans and organized pressure groups if we do our jobs in the tradition of this organization.

"This does not mean that we are going to be free from attack. Considering the issues and emotions of the day, this would be impossible. But we can avoid giving these critics any legitimate issues or excuses whereby they can challenge either our competence or our integrity.

"We should view this era, not as one of harassment or difficulty, but as a challenge to bring forth our best journalistic talents. The more emotional the time, the greater need there is for unemotional, objective reporting.

"By providing this, we can take personal satisfaction in making a worthwhile contribution to society in a difficult period."

THE DAILY RECORD

Established April 2, 1894

HORACE C. HELLER, General Manager
JAMES H. OTTAWAY, JR., Editor
ROBERT L. CLARK, Managing Editor
CHARLES H. EDMONDSON, Advertising Manager
ROBERT S. WIDMER, Classified Advertising Manager
JULIUS CALDWELL, Circulation Manager
ORA F. BONSER, Mechanical Superintendent
EARL T. BUMGARNER, Press Room Foreman

Entered as Second Class Matter July 1, 1920, at the Post Office in Stroudsburg, Pa., under Act of Congress March 3, 1879. Published Daily Except Sunday by Pocono Record, Inc., 511 Lenox St., Stroudsburg, Pa. Member Associated Press and Audit Bureau of Circulation.

James H. Ottaway, President and Publisher; Lyndon R. Bord, Vice Pres.; Eugene J. Brown, Vice Pres.; Mrs. Ruth H. Ottaway, Secretary; Horace C. Heller, Vice President and Treasurer; Lowell H. Cross, Asst. Treasurer.

Subscription Rates: Carrier, 42 Cents Weekly. By mail (1st through 3rd Zones): 3 Months $5.00; 6 Months $8.50; One Year, $16.00; Outside Zone 3, $19.00 Yearly.

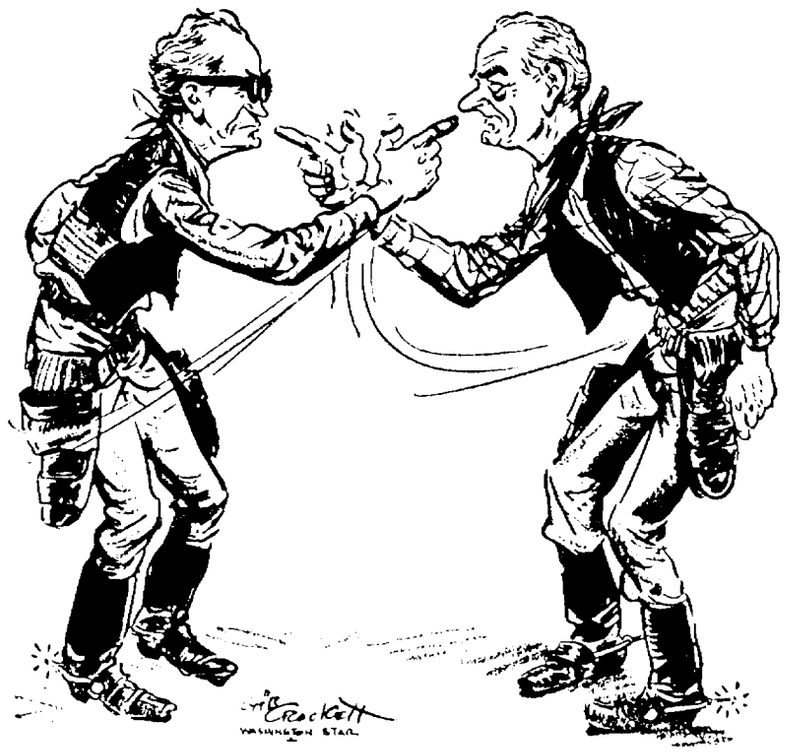

'You're Trigger Happy'

George Dixon

Nerve-Racking Trip

By George Dixon

WASHINGTON — Senate Majority Leader Mike Mansfield, Senate Majority whip Hubert H. Humphrey and Chairman Warren G. Magnuson of the Senate Democratic Campaign Committee made a strange and nerve-racking pilgrimage the other day. They journeyed through darkest uncertainty from the Senate to the House side of the Capitol to ask Speaker John W. McCormack when Congress might adjourn.

Speaker McCormack said he didn't know either. The four Congressional leaders resorted to almost everything except incantations and divination by the entrails of a lame duck, but no answer came.

Inasmuch as "When in blazes are they ever going to let us get away?" is the Great Question on Capitol Hill, the terrible quandary of the quartet may be imagined. Striving to put a brave face on it, but with voices almost devoid of hope, they told each other there must be some omen to give an inkling when adjournment is nigh.

Senators Mansfield, Humphrey, and Magnuson said they had hoped to get all the legislative business cleaned up by the end of this week so Congress wouldn't have to come back after the Democratic National Convention in Atlantic City. Speaker McCormack murmured mysteriously that he hadn't been able to share their hope.

He would not elaborate.

Majority Leader Mansfield returned to the Senate to announce the glum tidings that the Senate would have to be back at work on Aug. 31 and remain on the job until the deadlock on reapportionment of State legislatures had been broken and the Medicare Bill brought to a final vote.

Senators Humphrey and Magnuson remained behind with Speaker McCormack for a few minutes. They asked the Speaker if some occult visitation had told him that adjournment was not imminent.

The Speaker just looked mysteriously at the ceiling.

Humphrey and Magnuson were about to make their baffled departure when they got the high sign from one of Mr. McCormack's principal aides. The aide followed them to the corridor and there told them in ghostly undertones:

"There is an infallible harbinger which tells when Congress is about to adjourn. But this blessed precursor has not manifested itself yet."

"What is this harbinger?" palpitated the solons.

"Mrs. McCormack's hat box!" whispered the aide.

The august Senators reacted as if they'd just had word from Dracula.

"What about Mrs. McCormack's hat box?" they breathed.

"Whenever Congress is getting ready to adjourn," confided the Speaker's aide, "Mrs. McCormack commissions one of us to go out and buy her a new hat box. She is a lady of many hats, some of them sizeable, and she buys a new hat box every year to take them home. But she hasn't asked for one yet."

"And," gasped the solons, "you take that as a certain portent?"

"It has never failed yet. When Mrs. McCormack asks for a new hat box we all leap with joy, and cry, 'Boys, we're going home!' "

"But what about the legislative calendar? — What about bills that are still to be brought up?"

"We say, 'To hell with the calendar, and what's coming up!' We go by Mrs. McCormack's hat box!"

Although the Senate has been ordered to be back here on Aug. 31, this probably will not go for the House. The rumor is all over the Capitol that Speaker McCormack won't bring the House back until Sept. 14.

The dismaying prospect of being kept here indefinitely in an election year has reduced the bonhommie content of many of the lawmakers. Even one as amiable as Senator Stuart Symington of Missouri flared up the other day.

After long and footless debate with Senator Carl T. Curtis of Nebraska, Mr. Symington left the Senate chamber to cool off. A Democratic colleague with a large needle asked:

"How'd you like to get away from here and go fishing with Curtis?"

"Not unless I can swim!" snapped Symington.

Roscoe Drummond

Behind Dirksen's Play

By Roscoe Drummond

WASHINGTON — The opponents of equal representation of voters in state legislatures may think they can easily block this long-delayed reform. They're wrong.

The politicians are acting with unseemly haste to preserve their own political hides and those of their friends.

The real purpose behind the maneuver of Everett Dirksen, the Senate Republican leader, is not simply to give the states more time to end the nationwide minority rule of the state legislatures. The primary purpose is to slow down re-apportionment so that minority rule can be perpetuated by a Constitutional amendment before the public realizes what's up.

The voters are brighter and quicker than the politicians think.

There is no evidence that the Supreme Court ruling requiring legislative re-apportionment has caused any substantial public resistance. It has only caused a politicians' resistance because the politicians who benefit from egregiously minority districts do not relish losing their seats. The proposition that all citizens should have an equal vote in electing the legislatures does not seem horrendous to most voters.

There is evidence that the voters are quickly grasping what the Supreme Court is doing in their behalf. The first Gallup Poll since the court decisions shows that there is strong majority support (3 to 2) for such re-apportionment.

Fortunately, the hurry-up supporters of an amendment to void the Supreme Court's action will not find the amending process a hurry-up device to alter the Constitution. It will require a two-thirds vote by the Senate and the House and ratification by the legislatures of 38 states. Since both houses in each state must approve to put a state behind ratification and since there are 99 state legislative house (Nebraska having a unicameral legislature) the opposition of one legislative house in 13 states would defeat the amendment.

It is quite true that the amendment which Sen. Dirksen plans to introduce next year and which the 1964 Republican platform advocates would not automatically require the states to perpetuate the over-representation of rural voters. It would be permissive.

That sounds nice and innocent; almost reasonable. But it isn't innocent and it isn't reasonable. It simply permits the continuously declining rural population — and such rural minorities control at least one house in every state in the Union—to veto any action by the state legislatures to end such minority rule. The "permissiveness" of the Dirksen amendment is permission in name only; it is in reality an instrument for the perpetuation of minority rule which these minorities have maintained for decades against the provisions of their own state constitutions and which they are not going to give up voluntarily.

Realm Of Stamps

Ray Patton

Sept. 11 the five cent Mayo Brothers stamp will have first day sale at Rochester, Minn. The United Nations five and eleven cent values for the "Control of Narcotics" will be released September 21.

The Mayo Brothers stamp will be printed in green, the symbolic color for medicine. The stamp was designed by Matthew D. Fenton and Victor S. McCloskey Jr., which is based on heroic statues of the Doctors Mayo in surgical gowns by James Earl Fraser.

Another symbol of healing, the staff of Aesculapius with entwined snake appears in the lower left of the stamp. The Mayo Brothers were descendents of an English family that included a number of Doctors.

Their father Dr. William W. Mayo, practiced "Kitchen Surgery" in Rochester during and after the Civil War. The boys both watched and later stated they had been reared in medicine as farm boys.

Club News

The Monroe Stamp Club will meet Wednesday, September 16 at 8 p.m. Due to the lack of time schedules of all the meetings will be distributed at this meeting. Trading ssesions are held every Wednesday evening during the summer.

Markin Time

Expense and income makes life tough.

We're always running to the store.

Seems that we never have enough

If neighbors have bought something more.

Luther Markin

Robert S. Allen

The Allen-Scott Report

Vote On Medicare

Paul Scott

ATLANTIC CITY — Both the Senate and House will definitely vote on the long pending medicare issue before they finally wind up next month.

President Johnson has flatly laid down this edict, and Speaker John McCormack, Mass., and Senate leaders Mike Mansfield, Mont., and Hubert Humphrey, Minn., have given assurances that his explosive demand will be met.

This is the private word to key state and local Democratic leaders attending the convention whose help is being urgently sought to line up their congressional members. Some are agreeing to give a hand, but others are unenthusiastic and making no promises.

The party chiefs are being told the President notified the top congressional leaders of his insistence on a medicare showdown in this highly uncertain election year before they left for the convention.

Three reasons were spelled out by him for this backstage decision:

(1) The President is convinced the Senate can be induced to approve the King-Anderson Bill for a medicare plan as part of the Social Security system. This belief is *apparently based on a series* of secret polls which reputedly give this long embattled measure a one vote margin. It was turned down decisively last week by the Senate Finance Committee, headed by Senator Harry Byrd, Va.

(2) Similarly the President thinks he can pressure a compromise on the King-Anderson bill through the House. That is why he is concentrating all his efforts to put that measure through the Senate. By doing that the President figures he can dangle the lesser Ribicoff proposal as a compromise in the House. Whether he can pull off this strategy is decidedly conjectural and several of the congressional leaders don't think much of it. But they have no choice and are going along with him.

(3) The strong desire to force Senator Barry Goldwater and Representative William Miller the Republican presidential team, to take a stand on the medicare issue. In the President's discussion with the Democratic leaders he made clear he proposes to make this question a top electioneering argument, and wants his rivals to have a clear-cut record on it.

The issue will be raised in the Senate as an amendment to the pending bill increasing Social Security benefits. This was approved earlier this month by the House, but the chamber's rules blocked a floor battle and vote on medicare.

Senator Albert Gore, Tenn., up for re-election this year, has *agreed to sponsor a King-An*derson plan amendment and to spearhead the fight for it.

Talking And Betting — The President had to do quite a bit of arm twisting (for which he is noted) to persuade the congressional leaders to "buy" his stormy scheme.

Speaker McCormack and Senators Mansfield and Humphrey are emphatically for medicare. They favor the King-Anderson bill, but are willing to accept the Ribicoff measure as an alternative. The doubts voiced centered on the advisability of trying to pressure action on this bitterly controversial issue at a time when Congress is fretfully seeking to quit to devote itself wholly to campaigning.

But the President was adamant. He contended, "This is the best kind of campaigning. There are millions of people getting nightly impatient for medicare, and the best way to win their votes is to do something about it."

"A one-vote margin isn't very much to go on," it was pointed out. "That's pretty thin ice."

"It's better than no ice at all," retorted the President.

"You have confidence in these polls?"

"Enough to decide to make the fight," said the President. "These polls were meticulous and thorough, and I am satisfied they are reliable and accurate as of now. It is possible there may be changes before a vote is reached in the Senate. But *if there are, we will know* about them before the roll is called."

The President stressed that his strategy hangs on the Senate's approving the King-Anderson Bill so the Ribicoff measure can be used for "trading purposes" in the House.

"How are you going to maneuver that in the Senate," he was asked.

"The polls show we have the votes," he replied. "The important thing is to get the first vote on King-Anderson. Once that is adopted, Ribicoff will be superfluous. There will be no purpose in bringing it up."

"What about Wilbur Mills? He is a key man on this issue in the House. He can swing a lot of votes, and he has given no sign of making any concessions on medicare. He demonstrated that clearly when he threw his weight against doing anything on this question in the Ways and Means Committee."

Mills, from Arkansas, is chairman of this potent committee, and has long opposed any form of medicare under Social Security. He is credited with having Cabinet ambitions.

"I can handle Mills," said the President flatly. "You put King - Anderson through the Senate, and I will take care of Mills in the House. I'll promise you that."

Speaker McCormack expressed doubt that Senator Goldwater would vote on medicare.

"What makes you think he will go on record on that?" said the veteran lawmaker. "Personally, I think he'll duck. It will be relatively easy for him to do so with the campaign underway. He can claim he had a prior engagement."

"I don't think so," replied the President. "I think he will be on hand for these votes. They are too important to run out on."

"I'l bet you $10 you are wrong," said McCormack.

"That's a bet," said the President. "I don't think he will vote for medicare, but he won't duck it. That's why I want a record vote. In that way we'll have him hooked, coming or going. You want to bet on Miller, too?"

"No," laughed McCormack. "I would bet he'd duck if it were solely up to the House. But the Senate gets the first crack, and Miller will do whatever Goldwater does."

One important gain the White House is counting on is Senator Jennings Randolph, D-W. Va. Several years ago his vote defeated the King - Anderson Bill in the Senate. But now he is vigorously supporting the measure.

Dear Abby

Another 'Cold' War

By Abigail Van Buren

DEAR ABBY: What do you think of a wife who keeps asking her husband, age 64, when he is going to retire? The husband is a successful businessman who enjoys being in business, is in good health, and never thinks about retiring until his wife brings it up.

Also, what would you think if this wife took out TWO additional policies on her husband's life while she was his bookkeeper and was authorized to sign his checks? (This wasn't discovered by the husband until several years later). This same wife reads every magazine article she can find on things a widow should know. She claims she is only being "realistic." I would like your opinion.

SOMEBODY'S HUSBAND

DEAR HUSBAND: Your wife's waging a war of nerve —and winning! Relax, or you'll accommodate her sooner than you both think.

DEAR ABBY: I am mad! I just returned from a friend's house and she slyly accused me of having amorous feelings about my doctor! What's with people? They think the milkman, postman, salesman and repair men are all the secret lovers of every woman who looks at them sideways. Some people can't forget about sex for one minute! Why can't people be motivated by art, music, world peace or something else?

"VIVA LA SENSE"
IN FT. WAYNE

DEAR VIVA: Some people ARE! What's with you?

DEAR ABBY: I enjoyed the letter in your column from a pair of identical twins who said they didn't like to be called "Twin" or "Twinny," and they were disgusted with people who asked, "Are you twins?" That last complaint is so familiar to me because I have an identical twin brother, and when we were young we were dressed alike, and still people would ask, "Are you twins?" My mother told us that when we were about three years old she was walking down the street with one of us on each side of her, when a strange woman stopped us and asked my brother, "Are you brothers?" And he replied, "No ma'am, we're sisters."

A TWIN

CONFIDENTIAL TO ROSS: Ulcers are something you get from mountain climbing over molehills. Take it easy.

Speaking Of Your Health:

Doctor Coleman I'd Like To Know

By Lester L. Coleman, M.D.

A family discussion recently aroused our curiosity. Why are some medicines taken before meals, others with meals, and others after meals?

Mr. D. L. C., New York

Dear Mr. C.: There are definite reasons for these instructions.

Some medicines may be irritating to the stomach if taken when it is empty. Therefore the instruction, "Take with meals," or immediately after eating, is given.

Other medications may be designed to stimulate the appetite. These, of course, would be most beneficial before meals.

Often there is need for rapid absorption of a drug. Then the prescription usually directs that it be taken between meals, on an empty stomach, for maximum effectiveness.

Regular Intervals

Many prescriptions require that a drug be taken at definite, regular intervals during the day and often throughout the night. The purpose of such directions is to maintain a concentrated level of medication.

Patients in hospitals are sometimes annoyed when they are awakened in the middle of the night to take medicine. But this is not merely the whim of a thoughtless doctor or nurse. The advantages gained during a day of persistent medication may be lost and progress retarded if the strength of the treatment is not maintained during the night.

Pain In Chest

My husband had a pain in the chest and an electrocardiogram was taken immediately. The doctor said it was normal but that my husband should go into the hospital anyway. As it turned out, he did have a heart attack. Why did it not show on the electrocardiogram?

Mrs. R. L. S., Connecticut

Dear Mrs. S.: The clinical judgment of your physician was obviously very astute. For even in the absence of any evidence in the electrocardiogram, he established the life-saving diagnosis of an acute heart attack.

The electrocardiograph records the action of the heart muscle. Frequently a very early electrocardiogram fails to show the changes in the activity of the heart muscle impaired by the heart attack.

A later electrocardiogram — twenty-four to seventy-two hours after the onset of an attack — usually reveals the evidence of heart damage.

Stories Behind Words

by William S. Penfield

Turncoat

A "turncoat" is a person who deserts his faith, principles or party. The word, which is several hundred years old, was derived from a tale about a Duke of Saxony.

The duke's territory was bounded by Spain on one side and by France on the other.

The duke, according to the story had a coat that was blue on one side and white on the other.

When he wanted to appear favorable to the French, he wore the white outside. And when he wanted to appear friendly toward Spain, he turned, or reversed, the coat and wore the blue on the outside.

Skytop Man Receives Patent

STROUDSBURG — Frederic O. Hess of Skytop has received a patent on a new process for pre-heating clay particles. The patent was issued July 28 by the U.S. Patent Office and has been assigned to Selas Corp. of America in Dresher, Pa.

The patent covers a device that pre-heats clay particles to about 1,800 degrees Fahrenheit, before they are dropped a "shaft furnace" for further heating to make the clay desirable for certain uses.

The clay is heated in order to make it swell. Some types of clay must reach a temperature of 2,800 degrees Fahrenheit as it falls through the shaft furnace.

Such clay must be pre-heated before being dropped through the furnace. Hess' new method and apparatus improves the pre-heating of the clay.

The new process is effected by mounting a number of devices at the top of the furnace. Each device is divided by a screen into an upper and lower chamber.

The clay particles drop from a supply source to the outer end of the screen and while moving along the screen are heated to the desired temperature by a burner. The particles then pass through the lower chamber and out through a stack.

The heated particles then fall vertically through a shaft furnace where they are heated to the swelling temperature.

The pre-heating apparatus of Hess' invention is of such construction that each of the clay particles is heated to about the same temperature.

Gap Chamber To Sponsor Model Plane Exhibition

DELAWARE WATER GAP — A show and exhibition of engine-powered model airplanes will be sponsored by the Delaware Water Gap Chamber of Commerce this Sunday at 2:30 p.m. at Croasdale Field, next to Ronson in Delaware Water Gap.

The chamber is holding the unique event in connection with the borough's 75th anniversary and is being assisted by the Models and Music Hobby Shop, located in the Gap.

The show will be presented by the Flying Falcons, a nationally-known model airplane group. The show will feature Stewart Klotz, the Flying Clown, and his fast flying, jet-powered planes.

Control Lines

The model planes will be flown with control lines and precision flying of all types will be demonstrated. At 2:30 p.m., in addition to the jet planes, stunt, scale, combat and antique scale models will be flown.

At 3 p.m. a model flying exhibition will include jet engine fly-off, precision flying exhibition, antique bi-plane demonstration, twin engine fly-around, junior rat race combat, senior combat and jet model finale.

The admission is free and all planes will be on display after the exhibition is over.

Grenadiers Prepare For Two Events

STROUDSBURG — The Keystone Grenadiers Senior Drum and Bugle Corps of the Stroudsburgs will tune up for two field marching exhibitions during September with a rehearsal tonight at 7:30 in the Acme parking lot in the Stroud Shopping Center.

The corps will march in the annual Labor Day celebration in Pen Argyl and will take to the field when it provides the halftime entertainment at East Stroudsburg State College's football opener, Sept. 19.

Harry Mullins, business manager, reminded all members to report to the American Legion Home Thursday from 5:30 to 10:30 p.m. for individual photographs in full dress uniform.

Area Bond Sales $1,013,993

PHILADELPHIA — U.S. Savings Bond purchases in Pennsylvania gained $300,000 in July over the June figure, according to the latest report of the federal treasury department office in Philadelphia. Total sales for the state in July were $37,235,400.

Figures for Monroe County show bond sales of $118,655 for July. Under the directorship of Robert F. Davenport, total sales for 1964 have reached $1,013,993 in the county.

In near-by counties, sales for July and directors are: Northampton, $996,770, no director; Pike, $16,743, Donald Z. Wade; and Wayne, $61,943, George H. Koehler.

'South Pacific' Final Show

TANNERSVILLE — Cherry Lane Playhouse will close its current season of professional musicals with "South Pacific" by Rodgers and Hammerstein.

The hit show opened Tuesday at 8:40 p.m. and runs through Sept. 5.

Starring Barbara Cole and Sam Carter, the popular duo from "My Fair Lady," the show is adapted from James A. Michener's Pulitzer Prize winning "Tales of the South Pacific."

Richard Burton's "Hamlet" To Come Here In Fall Direct From Broadway In Electronovision Theatrofilm

Richard Burton in "Hamlet," one of the greatest attractions in the history of the New York stage, will be presented here by Warner Bros. direct from Broadway in the fall at the Sherman Theatre for four performances only, through the revolutionary new electronic-optical Electronovision process of Theatrofilm.

The four performances will take place on two successive days. There will be two matinees and two evening performances, with the exact dates and times to be announced shortly. There will be no other performances thereafter.

Tickets will be sold in advance for the four performances. Seats wil lnot be reserved but the number of tickets to be sold for each performance will not exceed the capacity of the theatre, thereby guaranteeing a seat to each ticket holder. All tickets will be at popular prices, approximately those for first-run motion pictures.

One thousand theatres throughout the United States and Canada will present Burton's once-in-a-lifetime interpretation of "Hamlet" on the same two days.

"Hamlet" concluded its Broadway run at the Lunt-Fantanne Theatre in New York on August 8. Instead of a "road" tour of the play, Burton's "Hamlet" will be brought to audiences from coast to coast in Electronovision Theatrofilm.

The new electronic-optical process makes it possible for audiences everywhere to see an outstanding Broadway production exactly as it is performed on the New York stage. The Electronovision Theatrofilm "Hamlet" combines the dramatic excitement of the stage technique, with the immediacy of television and the big-screen effect of motion pictures.

Starring with Burton in "Hamlet" are Hume Cronyn, Alfred Drake, Eileen Herlie, William Redfield, George Rose and George Voskovec. The production, staged by John Gielgud, has been acclaimed on Broadway by critics and public alike, with many calling Burton the greatest "Hamlet" of all time.

Alexander H. Cohen, who brought Burton's "Hamlet" to Broadway, is serving as executive producer of the Theatrofilm, which is being directed by William Colleran and produced by William Sargent and Alfred W. Crown, the chief officers of Electronovision Productions, Inc., developers of the Electronovision Theatrofilm process. —Adv.

MOVING?

Here's How... Call STIFF OIL For a FREE Booklet on How to Move

- 16 Pages of Preliminary Instructions
- Labels for marking boxes
- "We've Moved" Cards and lots of other helpful information

Just Call Us!
Phone 421-2110
STIFF OIL CO.
2nd & Grant Sts. Stroudsburg

ATLANTIC HEATING OILS

Congratulations to George Frey
Winner of the World's Fair Trip

LOWEST PRICES EVER ON FLAMELESS ELECTRIC Quick Recovery WATER HEATERS

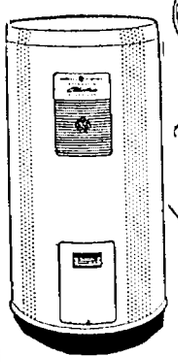

FREE INSTALLATION*
• Normal Plumbing
• Wiring Circuit from main panel box to water heater

42 Gal. Size $85.95

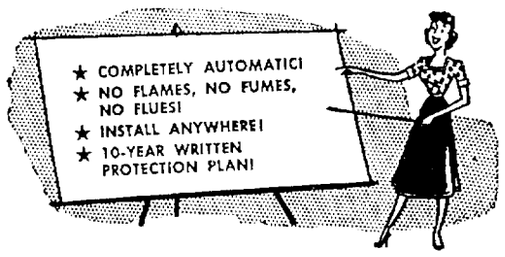

CYPHERS ELECTRIC
Phone 421-8140
Bartonsville Penna.

SUBSCRIBE TO THE DAILY RECORD

Donald's FAMILY SHOES
629 Main St. Stroudsburg

Blissful... this UNIMOC!®

7.99 and 8.99
All Sizes
As Seen in Seventeen

Looking for a suave little casual that's absolute bliss to wear? This is it.— our unique UNIMOC®. So incredibly natural-feeling it simply can't be described. Come try a pair. You'll see.

FULL SERVICE BANKING

That car doesn't have to be a dream ... a loan from us will make it yours

And getting a loan for the new car of your choice is probably less trouble than you think. In a matter of hours the money is yours . . . easily, confidentially, quickly!

So, if you need money for a new car, or a second car for a growing family, consult one of our courteous officers about it soon.

Arlington — THE FIRST STROUDSBURG NATIONAL BANK 1817 — Bushkill*

Main St., Stroudsburg

MEMBER FEDERAL DEPOSIT INSURANCE CORP.

Bushkill Branch Hours: 9 a.m. to 1 p.m.

Back to Class with **Meadowfield Slacks**
"the Tapered Slack for the Young Man"

IN THE COLLEGE-HI SHOP

- Ivy with Belt Loops and Cuffs
- Continentals, Self Waist, No Cuffs

SOLID COLORS:
• Tan • Olive
• Black • Lt. Green
• Lt. Blue

Irridescents in:
• Gray • Bronze
• Blue

4.98

Sizes 28 to 44
Rugged Sharkskin Weave

IN THE JR. VARSITY SHOP

- Continental, Self Waist, No Cuffs
- Ivy with Belt Loops and Cuffs

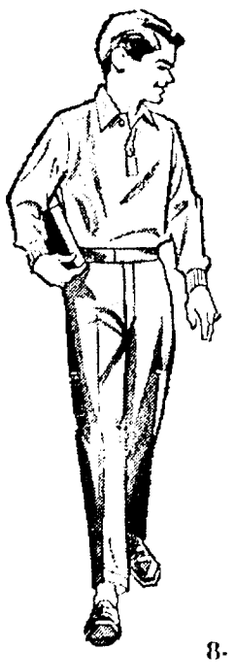

SOLID COLORS:
• Tan
• Olive
• Black

Irridescents in:
• Gray
• Blue

3.98

Boy's Sizes
8-10-12-14-16-18 and 20
Rugged Sharkskin Weave

NEW FABRICS . . . Pure Cotton—Avril Rayon & Cotton—Acetate & Rayon
• PRE-SHRUNK • WASH 'N WEAR • GUARANTEED TO SATISFY

Hundreds of Pairs to Choose From

DeVIVO-QUARESIMO & SONS
Authentic Ivy Fashions for Young Men, Students and Boys
552 Main St. Stroudsburg

Game Violation Appeal Slated For September Argument List

STROUDSBURG—A game law violation that was appealed to Monroe County Court during May, 1963, and recently drew the fire of the County Federation of Sportsmen's Clubs has been scheduled for the September argument list, President Judge Fred W. Davis said yesterday.

Delay in prosecuting game law violations has been the target of federation complaints for the last two meetings. At its August meeting, the federation voted to send observers to justice of the peace hearings involving game infractions.

The federation sent a letter to Judge Davis urging the jurist to speed up the timetable of a county court case involving the killing of deer out of season.

The case involves Harrison Moyer Sr. and Harrison Moyer Jr., both of Pocono Pines. The pair was arrested by John Spencer, county game protector, and convicted before a justice of the peace. The summary conviction was appealed to county court in May, 1963.

William Rea, club secretary and chairman of the game committee, reported that a federation recommendation calling for a mandatory jail sentence in serious game law cases was approved by the Northeast Division Federation meeting.

The federation has also endorsed a "first come, first served" plan for issuing doe licenses during the 1964 doe season. Doe licenses are issued by the county treasurer. Rea urged all sportsmen to co-operate with the treasurer.

The Pennsylvania Dept. of Highways has informed a survey of deer fences along state highways is underway and construction will be given to erecting such a fence along Rt. 80 when the survey is complete.

The federation has carried on a running complaint about the large number of deer killed by cars on Rt. 80.

The Blue Ridge-Cherry Valley Rod and Gun Club informed the federation it will introduce a resolution at the Sept. 8 meeting calling for free fish licenses for blind people.

John Deibert, chairman of the ways and means committee, said the federation's annual game dinner will be held Oct. 3, at 6:30 in East Stroudsburg.

Martin Motts, club treasurer, reports a $78 bank balance and urged members to sell associate memberships to the federation in order to raise funds.

X-Ray Unit To Cover Slate Belt

WIND GAP — The Christmas Seal chest X-ray cruiser will make its first visit of the fall season to three Slate-Belt Boroughs during the week of Aug. 31. The Tuberculosis and Health Society has announced that free chest X-rays and diabetes tests will be offered at the following locations:

Monday, Aug. 31, Borough Building, on Mechanic Street in Wind Gap. Hours: 2 to 5 and 6 to 9 p.m.

Tuesday, Sept. 1, Borough Hall on Garibaldi Ave. in Roseto. Hours: 1 to 5 and 7 to 9 p.m.

Wednesday, Sept. 2, Borough Hall on North Robinson Ave. in Pen Argyl. Hours: 1 to 5 and 6 to 8 p.m.

Chest X-rays are limited to persons 20 years of age and over, unless requested by a physician or required for employment.

Diabetes tests are limited to persons 30 years of age and over, unless there is a history of diabetes in the family or if requested by a physician.

Sentence Suspended

EAST STROUDSBURG — George Matovich, 41, of Johnstown, Pa., was given a suspended sentence at a hearing yesterday before Justice of the Peace Harold Larison Sr. of East Stroudsburg. He was also ordered out of town.

Mastovich was apprehended by East Stroudsburg police on South Courtland St., East Stroudsburg over the weekend on a charge of drunk and disorderly conduct.

Guarantee

CHESHIRE, Conn. (AP) — A garbage truck in Cheshire is decorated with the following hand-printed words:

"Satisfaction guaranteed or double your garbage back."

2 Sue For Crash On Roseto Rd.

BANGOR — Shirley Heisey, of 15 S. Main St., Bangor, has had two suits filed against her from the same automobile accident.

The suits were filed in Northampton County Court.

Sally Pursel of Ackermanville and Rita Frutchey of 16 Miller St., Bangor, are the plaintiffs. Both were passengers in the defendant's car, which crashed April 10, 1963, on the Roseto-Bangor Road.

The suits state the car left the highway and hit a tree.

Both plaintiffs, who were 19 at the time, sustained injuries, according to the suit. Miss Pursel's suit, filed by her mother, Grace Pursel, seeks "not in excess of $10,000" for head and back injuries.

Rita Frutchey's suit, filed by her mother, Anna Cole, seeks $169 for medical treatment and $1,500 for pain and suffering.

Edmund P. Turtzo filed the papers in both cases.

Bangor Okays Bus, Lunch Schedules

BANGOR — The Bangor Area School District has announced the bus and cafeteria schedules for the coming school year.

The fifth and sixth grade pupils from the McKinley school area in Bangor have been assigned to the Washington Township school.

A bus will pick up these pupils at the McKinley building and Long's Alley at approximately 8:10 a.m. and return at 3:10 p.m. daily during the school term.

The fifth and sixth grade pupils from the Lincoln and Roosevelt school area are assigned to Columbus School, Roseto. Buses will leave from these buildings approximately 8:15 a.m. and return about 3:15 p.m. daily.

Pupils who miss the bus are to find their own way to school. Missing the bus is no excuse for being absent, school officials said. Pupils who misbehave on the bus will have to walk to school for one week after each offense, it was announced by John W. Sabatine, elementary supervisor in the Bangor Area School district. He also announced the cafeteria service.

The cafeterias will open on the first day of school, Sept. 9. The cost per meal will be 30 cents to be paid one week in advance. For the first three days pupils are to be prepared to pay for the balance of the week in advance.

Pupils may still bring their own lunch. All lunch boxes and bags must be labeled with the name of the pupil. Milk or additional milk may be purchased at 5 cents.

The milk program for kindergarten pupils, Lincoln pupils, McKinley pupils, and Roosevelt pupils will start on Sept. 14.

Fast Driving Costs $15

DELAWARE WATER GAP — Richard M. Kostka, 18, of Montville, N.J. who was charged with traveling too fast for conditions by the Delaware Water Gap Bridge Commission on Monday pleaded guilty and paid a fine and cost of $15 at a hearing Monday night before Justice of the Peace Fred Decker of Delaware Water Gap.

Sleeping Sickness

TOKYO (AP) — Sleeping sickness has taken the lives of 100 Japanese in the past few days, bringing the total deaths to 350 this year, says the Health Ministry.

In neighboring South Korea, 34 persons have died since the sleeping sickness epidemic broke out there two weeks ago.

Short Circuit Fire Put Out

DELAWARE WATER GAP—Delaware Water Gap firemen were called to the Hickory Valley Farm Restaurant yesterday at 9:30 a.m. to extinguish a fire, but their services were not required.

William Widdoss, Delaware Water Gap fire chief, said that the fire was caused by a short circuit in a fluorescent light fixture. There was a great deal of smoke, but no actual fire, Widdoss said.

The two trucks and 15 firemen were on the scene about 20 minutes and returned to quarters after an electrician arrived and repaired the fixture.

Pen Argyl Youth Council Aide

PEN ARGYL — Richard Reed, son of Mr. and Mrs. Willard H. Reed, 608 N. Schanck Ave. in Pen Argyl has been elected treasurer of the Faculty-Student Council at Lebanon Valley College in Annville.

Reed, a junior, will assume his duties at the beginning of the fall semester.

CHINESE FOOD
REEDERS INN
"the Poconos' only Authentic Chinese Restaurant"
Fine, Complement of American Foods
421-9195 421-2689
Rt. 80 & 611 to Tannersville
Turn So. on 715—3 Miles

Best In Entertainment
WED. NITES
at the
BLUE TRUMPET ROOM
Pocono Chateau, Rt. 209
Minisink Hills
Music by Pat & Marge Tocci

DANCE
FRI. & SAT.
Music by
the Midnighters
Starring . . .
Fri. & Sat.
Nite
Master of Ceremonies
BARNEY LONG
plus . . . EXOTIC DANCER "Rusty" O'Hara" Just Returned From European Tour . . .
3-Shows Nightly
LA RENDEZVOUS INN on Old Rt. 209, Sciota, Pa.
Sandwiches-Pizza

THE NEW FLAMELESS
electric RANGE
COOKS RINGS AROUND THE REST!
That's why 8 out of 10 appliance salesmen in this area have electric ranges in their own homes.
Metropolitan Edison Company

Famous For Homemade Italian Foods
PIZZA
Take-Out Orders Dial 421-9300
ALBINO'S Bar and Restaurant
288 Washington St., E. Stbg.

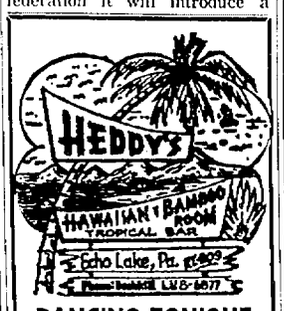

DANCING TONIGHT
THE CON-CORD'S TRIO
Banquets - Parties
Ph. 588-6877 or 421-6827

MT. TOM INN
Bus. Rt. 209, E. Stroudsburg
Tonight & Every Wed., Fri., Sat.
GEO. DAY & THE DAY DREAMERS
• Country 'n Western • Rock 'n Roll • Round & Square Dance •

BLUE RIDGE DRIVE IN THEATRE
Saylorsburg Rt. 13 & 115
Admission 65c
Children Under 12—FREE
— TONITE —
$1 CAR NITE $1
Elvis Presley in
"Follow That Dream"
Plus
'Evil Of Frankenstein'
AND CARTOON

V & B
BAR and GRILL
(formerly Tall Cedars)
Franklin Hill-E. Stbg.
TONIGHT
Spaghetti Special
$1.00 all You can Eat
Plenty of FREE PARKING

Enjoy Dinner & Cocktails at
RHINELAND INN
Swiftwater, Pa.
Your Hosts: "Arch" & Birddean Daily
Chef: Herman Chmielewski
We Specialize In
Banquets • Anniversaries • Birthday Parties
CALL US AT 839-7097

Cherry Lane Playhouse
Broadway Musicals In The Poconos
Reservations Call 717—424-1110 (10 a.m. to 10 p.m.) Subscriptions —Special Group Rates—Camp Rates.
Now thru Sat., Sept. 5
"SOUTH PACIFIC"
Eves. At 8:40—Matinee Wed. & Sat. At 2:30
— 10 Miles N. of Stroudsburg —
4 Mi. off Alt. Rt. 611 at Tannersville—Turn at "The Inn"—Rts. 191 & 196 at Henryville—Turn at "Henryville Lodge."

POCMONT
Presents . . . a Pocono First
Direct from the Harlem Club
Pinkney Roberts Revue
. . . an all-star show
TONIGHT — 9:30
PUBLIC INVITED
"DANCING 'TIL THE WEE HOURS"
11 Miles East of Stroudsburg
TURN LEFT AT BLINKER LIGHT IN BUSHKILL

AUGUST BARGAIN DAYS
At The Popular
DORNEY PARK
Everybody Rides Any Ride For Only A Dime!
2 Days Only . . . Thurs. & Fri.
Aug. 27th - 28th, 1964 12 Noon 'til Closing
All RIDES 10c
Including Zoorama • Wacky Shack and the Chanticleer
FREE ADM. TO THE PARK
Dorney Park
"THE NATURAL SPOT"
ALLENTOWN • PENNSYLVANIA
FREE PICNIC TABLES

SHERMAN
TONITE THRU TUES.
EVE. 7:30 & 9:30
This Picture Not Recommended for Children
NO ONE KNEW HER BUSINESS BETTER THAN POLLY ADLER!
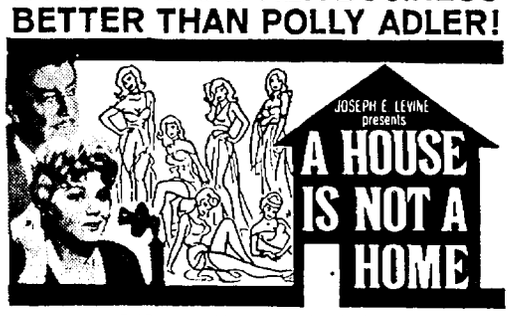

starring SHELLEY WINTERS as Polly Adler
And Co-Starring ROBERT TAYLOR as Frank
AN EMBASSY PICTURES RELEASE

GRAND
TONITE THRU TUES.
EVE. AT 7:30 & 9:45
This Picture Not Recommended for Children
TOGETHER! THE MOST RIB-TICKLING TEAM SINCE ADAM AND EVE!

SKYLINE
DRIVE —IN—
Jct. Rts. 209 & 196
E. Stroudsburg
4-DAYS ONLY — ADMISSION $1.00

SPECIAL FRI. - SAT. - SUN. MATINEES
THE BEATLES
AT THE SHERMAN 2:30
ALL SEATS 75c
Plus 2nd Feature
Elvis Presley In "G. I. BLUES"

LET US SHOW YOU HOW TO SAVE!
IGA

Stanley Zuba
LOW PRICES ARE NOTHING NEW AT IGA
Millions of food shoppers who regularly visit their friendly IGA store know that IGA follows the market down on ALL price reductions immediately. And not on just a few items but hundreds in every department . . . and IGA keeps them low every day because of the low-cost operation by the man who owns and runs his store! No need to shop frantically at one place for meat, another for fresh produce—the IGA shopper knows she is getting the best for less, and is doing it serene and relaxed. Prove to yourself with just one shopping trip any day in the week just what "low prices every day" really mean. We guarantee you'll save more at your IGA Store.
Left and Right: Stan and Dave, Co-Owners of Your NEW IGA STORE . . .

David Prosser
OPENING WED., SEPTEMBER 2
IGA FOOD MART
569 Main Street
Downtown Stroudsburg

Just Between Us — —

—By Bobby Westbrook

A lot of children and grandchildren are getting in extra days of swimming at the Glen Brook pool and a lot of husbands are finding excuses to drop by the club to check up on how their wives are doing in the tournament these days.

Meanwhile, back at the clubhouse—all is sweetness and light as everybody goes out of their way to brag up their opponent's game. The funny part is that it's true. Most of them are having some of their better games of the season. How much of it is due to tournament competition and how much to the dry fairways which tend to keep a ball, started in the right direction, right on going, is hard to tell.

While we're on sports, somebody ought to get Fran Shinn and John Wilson to tell about their adventures sailing a 40-foot boat up from the Chesapeake Bay to Atlantic City. While maybe not as epic as Kon-tiki, they did have some moments on a sand bar that might go down in history.

Mrs. Elwood Grant has her own version of sports, which consists of trying to beat the bulldozer to the native plants which they would otherwise be destroyed, and then having them transplanted to Bowman's Hill Wild Flower Preserve. The first rescue mission was in the area to be flooded by Tocks Island. Now she's done it again up at Camelback before the newest ski trail gets started.

At the rate things are developing around here, she should have her work cut out for her in the years to come. The rumors and counter-rumors of big developments of one sort or another are so persistent that you get the feeling we're all going to be gobbled up.

Speaking of gobbling, the Garden Club members turned out in such numbers that they exhausted the refreshments. They also got sort of a shock at the number of tourists funnelling through Camelback lodge for the summer chairlift ride. At the moment, however, the biggest outdoor sport seems to be the visit to the West End Fair. And that, really, as much as Labor Day marks the real end of summer.

Hat Sale Tonight

Stroudsburg — A hat-o-rama featuring hundreds of new Fall hats, all for one low price, will be held tonight from 7 to 9 in the social room of the Zion United Church of Christ, North Eighth St., Stroudsburg. It is being sponsored by the Pairs and Spares Class and the public is invited.

Printed Pattern

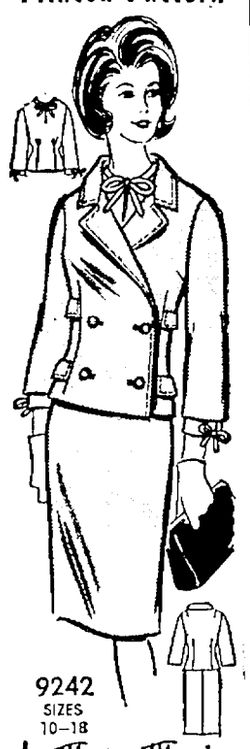

9242
SIZES
10—18

by Marian Martin

Sew fashion's love — the 3-pc. blazer suit that's on the cover of our new Fall-Winter Pattern Catalog. Note sleeve detail on chic blouse.

Printed Pattern 9242. Misses' Sizes 10, 12, 14, 16, 18. Size 16 suit 2⅝ yards 54-inch; blouse 2⅛ yards 39-inch.

FIFTY CENTS in coins for this pattern — add 15 cents for each pattern for first-class mailing and special handling. Send to Marian Martin, Pocono Daily Record, 487, Pattern Dept. 232 West 18th St., New York 11, N.Y. Print plainly NAME, ADDRESS with ZONE, SIZE, and STYLE NUMBER.

FREE PATTERN DIRECT TO YOUR DOOR — choose it from 300 design ideas in new Fall - Winter Pattern Catalog! School, casual, career, dressy styles — all sizes! Send 50 cents.

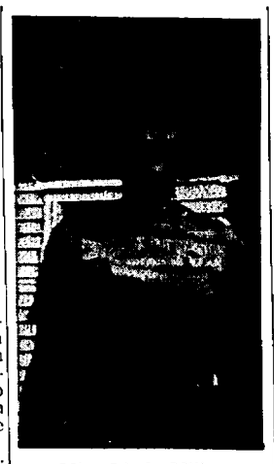

Miss Linda Miller

Miss Miller Engaged To Geo. Klein

East Stroudsburg — Mr. and Mrs. Howard A. Miller of 181 Lenox Ave., East Stroudsburg, announce the engagement of their daughter, Linda, to George Klein, son of Mr. and Mrs. Joe Klein of 168 Lenox Ave., East Stroudsburg.

Mr. Klein is employed at LaBar's Nursery.

Kunkletown Church Picnic

Kunkletown — The picnic for the Kunkletown Sunday School will be held in the church grove on Saturday, Aug. 29, with the program beginning at 2 p.m.

Rev. Merrill Deck of Robesonia will be the speaker. The Parryville Band will furnish the music.

Rain date is Sunday, Aug. 30.

Roy Pipher Earns MA, At Marshall

Stroudsburg — Roy E. Pipher, son of Mr. and Mrs. N. Russell Pipher of 1621 Wallace St., Stroudsburg was awarded a Master of Arts degree in English by Marshall University, Huntington, West Virginia, on Aug. 14.

A 1957 graduate of Stroud Union High School, Mr. Pipher was graduated from East Stroudsburg State College in 1962 where he was a member of a number of organizations including Sigma Tau Delta. He was awarded a graduate assistantship by Marshall in May 1962 and was able to teach freshman English at the University on a part-time basis while working for his graduate degree.

This Fall, he will be an instructor in the department of English at Harford Junior College, Bel Air, Md.

Calendar

Wednesday, Aug. 26

MORA Club picnic at Blair Sommers home, Delaware Water Gap, leaving YMCA, 1:30 p. m.

Hat sale, Zion United Church of Christ, North 8th St., Stroudsburg, sponsored by Pairs & Spares class, 7-9 p. m.

Friday, August 28

Past Councilors, Daughters of America at home of Mrs. Agnes Smith, 405 Colbert St., Stroudsburg.

Saturday, August 29

Kunkletown Sunday School picnic in church grove, 2 p.m.

Mt. Pocono Methodist Church concert, Pocono Mountains High School 8:30 p.m.

Miss Virginia Ann LaBar Is Bride Of Carl Besecker

Mrs. Carl David Besecker
(Arnold Studio)

Stroudsburg — Miss Virginia Ann LaBar, daughter of Mrs. Gladys I. LaBar, of 113 South Eighth St., Stroudsburg, was married at 2:30 Aug. 8 in the Stroudsburg Methodist Church to Carl David Besecker, son of Mr. and Mrs. Albert Besecker, of Tannersville.

Rev. Roger Stimson and Rev. Joseph Leggieri performed the double-ring ceremony.

Given in marriage by her uncle, Harold E. Seip, the bride wore a dress of peau de soie with a silk bodice with long sleeves and Sabrina neckline and a bell shaped skirt with a back bow and cabbage rose flowing into a pleat from the waistline. She carried a cascade bouquet of white mums and carnations.

Her sister, Mrs. Richard Van Dyne of Garden St., Stroudsburg, was matron of honor. She wore a sheath dress of mauve pink with a bell-shaped overskirt forming a peplum with white accessories, lace gloves and shoes and an ivory flower pin the gift of the bride. She wore a feathered flower hat with a three-tier veil and carried a cascade bouquet of light lavendar mums.

The bridesmaids were Miss Charlene Widmer and Miss Marlene Yutz, both of Stroudsburg. They wore similar dresses in lavendar with ivory rose pin and carried cascades of pink mums.

The flower girl, Miss Vickey Van Dyne, niece of the bride wore a pale pink dress with an empire waistline and carried a basket of pink, white and lavendar mums.

Peter Gerard of Henryville was best man. Ushers were Tom Besecker, cousin of the bridegroom and William Besecker with Paul Warnick, as ring bearer.

The church was decorated with altar vases of gladiolas and fiji mums picking up the colors of the bride's attendants and greens. Mrs. Richard Seip, cousin of the bride, was organist. Mrs. Herbert Yutz, soloist, sang "Because," "I Love Thee," "The Lord's Prayer" and "Wedding Prayer" after communion.

The bride's mother wore a gray and white sheath of waffle jersey with matching jacket, white accessories and a corsage of pink carnations. The bridegroom's mother wore an aqua sheath dress of chiffon with a train, matching accessories and a corsage of pink carnations.

The bridegroom's grandmother, Mrs. Wilson Smith, wore a navy blue dress with navy accessories and a corsage of pink and white carnations.

The reception was held in the dining hall of the church which was decorated with white bells and streamers and bouquets of pink and white pompons. A five-tier wedding cake was served.

For traveling, the bride wore a two-piece dress of blue sleeveless overblouse and A-line skirt with mocha tan accessories and a corsage of white mums.

They spent their honeymoon in Hyannis, Cape Cod, Mass., and are now at home in the Bisbing Apt., Tannersville.

The bride, a graduate of Stroud Union High School, is a bookkeeper at Monroe Security Bank and Trust Co., East Stroudsburg. Her husband, a graduate of Pocono Mountain High School is employed at National Drug Co., Swiftwater.

INDOORS OR OUT, these juicy hamburgers with a topping of Cheddar cheese, pickles, green onions and mustard are welcome. They can be broiled indoors or grilled over charcoal on the patio and served with hot or cold foods.

Hamburger Battle Of Paris Wins Friends For US Basic

By Linda Pipher
Daily Record Home Economist

Stroudsburg — The emotional French were ready to flip when a brave American company recently opened a chain of hamburger stands throughout Paris, France. It was enough fuel to start a war, for the French consider ground meat suitable for dogs, but never, never, for humans.

A virologist at the Pasteur Institute even went so far as to call hamburgers sheer poison, warning Parisians that millions of germs were ground into the meat by chopping machines. The company was almost doomed when one hamburger devotee was courageous enough to say, "Americans eat millions of hamburgers a month, and they seem to be doing fine."

Now the snack bars are doing a booming business and the French are realizing what they've been missing all these years. Whether they will ever consume as many as we do a year is doubtful for we enjoy 20 billion annually, an average of 110 for every man, woman, and child!

Hamburger is the King of Budget Stretchers, and we're always looking for new ways to dress it up. How about adding these good seasonings to the ground meat and then topping it with a luscious cheese-pickle mixture?

Cheese 'n Pickle Burgers

Burgers:
- 1½ pounds ground beef
- ½ cup rolled oats, uncooked
- 1 egg
- ½ cup tomato juice
- 2 tablespoons thinly sliced green onion
- 1 tablespoon Worchestershire sauce
- 2 teaspoons salt
- ⅛ teaspoon pepper

Topping:
- ½ cup chopped sweet or dill pickle or well drained sweet pickle relish
- 2 cups shredded Cheddar cheese
- ¼ cup thinly sliced green onion
- 1 to 2 tablespoons prepared mustard

To make burgers, combine ingredients and mix well. Shape into 8 patties, 3½ inch in diameter. Broil or grill burgers 3 to 4 inches from heat, 8 to 12 minutes, as desired, turning once during cooking. To make topping, combine ingredients and mix well. Spoon atop burgers 2 to 3 minutes before end of cooking time and allow cheese to melt. Yield: 8 servings.

Did you ever try a slice of cheese between two patties? They will certainly make a hit with the youngsters — I guarantee it! These goldmines can be made a day or two ahead and wrapped individually and frozen. If frozen, allow extra time for cooking.

Hamburger Goldmines
- 1 pound ground beef
- 1 egg
- 1 tablespoon milk
- 1 teaspoon salt
- pepper
- 4 slices American cheese
- 1 teaspoon soy sauce
- 4 hamburger buns

Beat egg slightly and combine with milk. Mix with ground beef and seasonings. Make 8 flat patties. Place a slice of cheese on each of 4 patties and cover with 4 remaining patties. Press edges together to seal. Sprinkle each with ¼ teaspoon soy sauce. Place on grill about 4 to 6 inches from charcoal. Broil about 5 minutes on each side. Serve hot in hamburger buns.

The next hamburger patty gets its name from the cream style corn, a favorite of the pioneers, which is mixed in with the beef. Add sour cream, onion and Worcestershire sauce and you'll have a surprise combination that will make a hit with the family. These patties can be served without a bun, but of course, if you have children in the house, you'd better have buns handy!

Pioneer Patties
- 1½ pounds ground beef
- ½ cup dry bread crumbs
- ¼ cup dairy sour cream
- 1 cup cream style corn
- ¼ cup grated onion
- 1½ teaspoons salt
- ⅛ teaspoon pepper
- 1 teaspoon Worcestershire sauce

Combine bread crumbs, sour cream, corn, onion, salt, pepper, and Worcestershire sauce and add to meat. Mix thoroughly. Shape into 8 patties about 1 inch thick. Place patties on broiler rack. Insert broiler pan and rack so that top of patties is 2 to 3 inches from heat. Broil on one side until brown, about 10 to 12 minutes. Turn and broil second side until brown, about 6 to 8 minutes. 4 to 6 servings.

It's not a good idea to keep ground meat in refrigerator for more than 1 or 2 days as it is likely to spoil. Freeze the meat if you don't intend to use it right away.

Here's a colorful way to serve hamburger patties — served with a scrumptious sauce heated in the skillet after patties have been panbroiled.

Company Fare Hamburgers
- 1½ pounds ground beef
- 2 medium tomatoes, peeled
- ¼ cup chopped onion
- 1½ teaspoons salt
- ¼ teaspoon pepper
- 1 tablespoon lard or drippings
- 1 cup dairy sour cream
- 1 teaspoon dill seed
- ¼ teaspoon salt
- 1 tablespoon chopped parsley

Scoop out center of tomatoes and combine with beef, onion, 1½ teaspoon salt and pepper. Mix well. Cut remaining tomato into strips and reserve for sour cream sauce. Shape meat mixture into 6 patties about ¾ inch thick. Brown in lard or drippings. Remove patties to a heated platter. Pour off drippings, if necessary. Add sour cream, tomato strips, dill seed and ¼ teaspoon salt. Cook just until heated through. Spoon sauce over patties. Sprinkle with parsely. Yields 6 servings.

Past Councilors

Stroudsburg — Past Councilors of the Daughters of America will meet Friday night at 8 at the home of Mrs. Agnes Smith, 405 Colbert St., Stroudsburg.

Son For Bruchs

Kunkletown — Mr. and Mrs. Clinton Bruch are being congratulated on the birth of a son in the Lehighton Hospital. This is their first boy.

(Advertise in the Daily Record)

Get Your Boys' & Girls'
Regulation East Burg
Gym Suits & Tank Suits
Your Name FREE On All Suits
Easy Lay Away
BON TON
Next to the ESNB

Family Fare

By Bobby Westbrook

Church-Backed Concert Now Summer Tradition

Mount Pocono — The annual summer concerts sponsored by the Mount Pocono Methodist Church and the artists who star in them are becoming traditions in the area. The seventh annual concert will be held Saturday, Aug. 29, at 8:30 p.m. following tradition yet introducing new trends.

For the first time the concert has been moved out of the church. It will be presented in the Pocono Mountain Joint High School Auditorium, Swiftwater.

Joseph Engelhardt, violist and the original organizer of the annual concert, will be a guest. Last year, he was chosen concertmaster of the newly-organized St. Petersburg Philharmonic. Now semi-retired, his musical career has been varied and full of honors. He was musical director at the Chicago studios of CBS from 1933 to 1945, before which he was concertmaster at NBC.

He has been featured on the Kraft Musical Hall, a member of the Bell Telephone Hour and numerous soap operas. He was cited in the President's Music committee in 1960 while musical director at Pocono Manor.

Mitchell Andrews, pianist, is also a charter artist with the Methodist Concert, but he too has had new honors. He recently returned from Vermont where he took part in the Marlboro Festival of Music, and has just completed an appearance on Concerts in Miniature, the TV series shown at the color TV network at the RCA Pavilion at the World's Fair.

Early in October, he will leave for Europe for a six-weeks tour with the Marlboro Trio before returning for a coast to coast tour of the United States.

Jack Irwin, baritone, is making a return appearance for the concert. Co-producer and actor at the Cherry Lane Playhouse, he recently accepted an invitation from Ginger Rogers to appear in "Tovarich" at the Dallas Music Festival.

A surprise musical innovation has also been promised.

Proceeds from the concert will be used for the new educational building.

Mitchell Andrews

Family Visits Span Country

Blakeslee— Summer is a time for criss-crossing the continent for some local residents.

Mr. and Mrs. Howard Kerrick of Stoddartsville are entertaining their daughter, Mrs. Ernest Alves and her daughters Melinda and Susan, and son, Jay of Half Moon Bay, Cal., and are now on a trip to Williamsburg, Va.

Mr. and Mrs. Austin Blakeslee and son, Billy, and daughter, Amy, took Mrs. Dorothea Blakeslee to the Newark Airport from which she left by plane for Seattle, Wash., where she will visit her son, Franklyn, and family.

MORA Picnic

Stroudsburg — The MORA Club will hold its second annual picnic at the home of Blair Sommers near Delaware Water Gap today. Cars will leave the YMCA at 1:30 p.m.

you give the greatest comfort with Sympathy flowers

In time of sorrow, "saying it with flowers" somehow expresses your sincere, deep feelings better than words.

We send Sympathy flowers anywhere

BENDER GARDENS
820 Phillips St., Stroudsburg
Phone 421-2757

TODAY'S SPECIAL
HUNGARIAN GOULASH
Roll, butter, Coffee 80c
RODNETTE RESTAURANT
7th & Main St., Stroudsburg

WILL YOUR 3 TO 5 YEAR OLD KNOW
What to do with himself when School Starts?
POCONO PLAYSCHOOL
BEGINS SEPTEMBER 10TH
Call Mrs. E. L. Burrnett of 27 South 6th St. (Phone 421-6254) for Complete Information
On Our Reasonable Rates

We make juicy Orange, too.
CANADA DRY

Quinn-Pettinato Marriage

East Stroudsburg—Betty Peacock Pettinato of East Stroudsburg and Cletus E. Quinn of Hazleton were married on Aug. 17 at St. Matthew's Catholic Church, East Stroudsburg. Rev. John Esseff officiated.

After a wedding trip to the New England States they are now making their home on Fairview Ave., East Stroudsburg. The bride is the daughter of Mrs. William Peacock and the late Mr. Peacock of Ridgeway St., East Stroudsburg.

Young Sewers Win Contest At Fashion Show

Stroudsburg — Two local young people won a recent fashion show sponsored by the Singer Co., modeling clothing they had made in sewing classes under the direction of Miss Margaret MacLaren.

Vickie McCollum of Mount Pocono won the pre-teen contest open to 10 through 13-year-olds, while Julie Snover, East Stroudsburg, won the Tween contest for young people from 14 through 17.

Their entries will be entered in the state contest in Philadelphia and if successful will be entered in the national contest with a trip to Paris as the big prize.

(Advertise in the Daily Record)

FORMAL WEAR RENTAL
for Weddings and All Other Occasions . . .
from our . . .
IN-STOCK SERVICE
TED GETZ
542 Main St., 421-1910, Stbg.

THE WYCKOFF SHOPPER

It doesn't seem possible to me . . . it never does . . . that summer suddenly goes Voom and vanishes in a wave of sweat and simmer. But that's just about what is happening now. Out of a clear sky (and so many times the sky has been wonderously clear this year) one's daughter remarks, "You know, I haven't a thing to wear back to school" . . . and visitors to the store say, "It will soon be Labor Day and then, it's all over for another year."

One of the things my daughter and I did was to invest in a few of the sale items that were included in this past Monday's list of Money Savers. Stockings were on sale, for instance. So was foundation wear. And in our accessories department for just 1.00 we found a cute little triangle of bright red plastic that is just the thing for her to wear on stormy days with her black and white raincoat.

How many of you make it a habit to read the Wyckoff ads each day? You really should . . . for it's surprising how frequently Wyckoff's will "spring" a wonderful, dollar-saving surprise. The Monday Money Savers are a guarantee of this . . . and there are nine each week. Everyone naturally looks for the Friday and Saturday Whizzer . . . everyone, that is, who is interested in saving wherever it is possible to do so.

* * *

As I type, Miss Fumi Komatsu and Marcia Clapp DeRocco are busy hanging the 24 wood block prints that constitute Fumi's one man show here in our Wyckoff Keystone Room. They are charming . . . and so is the artist. In fact, she is so dainty and adorable, I cannot write "one man" show without chuckling. Yet, I suppose it would not be nearly as professional to say "one woman" show.

There are perhaps one or two of the prints that do not reveal the artist's Oriental origin . . . but most of them can readily be recognized as the work of a very skillful and imaginative Japanese. The delicacy and grace so characteristic of the Japanese artist creep into even the most forceful of her works, and add a touch of whimsicality that is pure delight. I love her studies of the cat, lazy and satisfied, dreaming of birds and the Jananese angels. Her day lilies are beautiful, and there is a feeling of peace and love in "Mrs. Turn's Back Yard," the study of a mother horse, her colt, and a cluster of kittens. Not only are Fumi's prints beautiful . . . their titles are unusual. "Kissing," for instance, shows a black butterfly hovering above a shocking pink flower.

Do see the Keystone Room show. You'll enjoy it, I'm sure. And plan to be our guest at tea Friday afternoon when Fumi, wearing her native costume, will receive the public and answer questions. She will again be in the Keystone Room Friday night from 7 to 8. Any prints sold will benefit the building fund of the Pocono Art Center.

Fumi will show one of the wooden blocks from which a print was made, the tools with which she works, and explain the process. She tells me she never prints more than five of a kind, and the originals are signed. As skilled in this as in this other media, she has completed eight oils while here this summer to be included in a one man show at the Phoenix Art Museum, opening December 11th.

* * *

The mail brings a delightful note from warm-hearted Ellie Smith, who is returning to Washington, D.C. after a busy summer as public relations director for Cherry Lane Playhouse. Ellie plans to be back weekends only until the season ends . . . but we'll miss her after that, as we will miss the entire group of excellent, likeable actors and actresses. The final show is "South Pacific" and I can hardly wait to see and hear it. A terrific cast, a terrific show, with terrific music. A terrific windup for a memorable season.

New York Giants Make Two Trades; Reinstate Robustelli

Browns Ask Waivers On Bill Schoonover

By KEN O'BRIEN
Daily Record Sports Editor

HIRAM, Ohio — the Cleveland Browns yesterday asked waivers on Bill Schoonover, former Stroud Union and Syracuse University grid flash.

The 5-11, 200-pound backfield agent lasted until the start of player-limit cuts.

Only last Thursday, Bill (Dub) Jones, offensive backfield coach of the Browns, said "Schoonie" was "still in contention."

Although Jones threw a heap of praises upon Bill in a telephone conversation with The Daily Record, he also noted that Schoonover's size and speed did not quite measure up to pro standards.

"He's not as big and he's not quite as fast as most of the pros go," was Jones' summation. "But he certainly makes up for this in his determination," he added.

free Agent

Schoonover was signed as a free agent by the Browns after winning three letters at left half and fullback for Syracuse.

By being placed on waivers, Bill still has a chance of being picked up by any other club in the National Football League. If he is waived out of the league, teams in the American Football League will be able to sign him. Another possibility is the Canadian Football League.

When told of the news yesterday, his father, William, said, "I don't know what he'll do . . . The future is up to him. I really couldn't hazard a guess right now what will happen or what he'll do."

Back To School?

His father mentioned that perhaps Bill may return to Syracuse to finish one more semester for a bachelor's degree. "But if he got an offer from another club, he probably would take it," he opined.

There was little remorse in the father's voice. "You have to face things square in the eye," he philosophized. "The Browns have a helluva ballclub this year . . . They're blessed with a lot of fine backs and I don't think the other clubs are in quite that good a position, so it's quite possible he may be picked up by another team either in the National Football League or the American Football League.

"At least he lasted this far and that's certainly a good indication that he showed them (the Browns) something while he was there."

MacPhail's Choice

Picks Milton Eisenhower To Succeed Ford Frick

BELAIR, Md. (AP) — Larry MacPhail, who helped seat A.B. (Happy) Chandler as baseball commissioner nearly 20 years ago, has a personal choice for the sport's No. 1 man to succeed Ford Frick.

He is Milton Stover Eisenhower, president of Johns Hopkins University in Baltimore and younger brother of former President of the United States Dwight D. Eisenhower.

"The Right Man"

"The next commissioner absolutely must be a man of national prominence and an executive," said MacPhail. "We have just that kind of man here in Maryland.

"I don't know whether Dr. Eisenhower even would consider it, but I believe he would make an outstanding commissioner. He is a great educator, a great friend of baseball and a man who has the capacity of expressing exactly what he means.

"It is imperative that the next commissioner have the complete confidence of the American public. Who could fit that description better than the man who has had the confidence of several of our presidents, to whom he has been both advisor and friend?"

Rabid Sports Fan

This is t e first time Milton Eisenhower, who at 64 is nine years younger than his illustrious brother, has ever been mentioned in a baseball capacity although he is known to be a rabid sports fan.

As president of Kansas State and later Penn State, he was a vociferous spectator at football and basketball games. He also has attended numerous baseball games at Baltimore's Municipal Stadium this season.

Frick, whose term expires a year from September, announced his retirement intentions several weeks ago.

Joe Cronin, president of the American League, is regarded as the top candidate to succeed the 69-year-old Frick. Cronin is 56.

Judge Robert Cannon of Milwaukee, 47-year-old players' attorney, also is regarded highly by major league club owners.

Monticello Results

LAST NIGHT'S RESULTS

First Race—Purse $1,000
Off 8:01—Time 2:07.3
1. Poplar Dolly (N. Dauplaise) 4.70—4.30—3.10.
8. Miss Media (W. Vaughan) 3.80—3.00.
2. Family Girl (E. Pownall) 4.20.

Second Race—Purse $1,500
Off 9:25—Time 2:06.1
4. Missile Hanover (W. Mitchell) 15.80—6.10—4.00.
1. I. B. Direct (P. Iovine) 3.70—3.00.
2. Matt B. (B. W. Norris) 4.00.

DAILY DOUBLE: (1-4) $48.60

Third Race—Purse $1,200
Off 9:49—Time 2:01.3
4. Mary's Mariann (A. Tinder) 4.90—4.20—2.60.
6. Demon Dust (R. Carpenter) 24.30—7.70.
7. Woody Hanover (F. Popfinger) 3.00.

Fourth Race—Purse $1,500
Off 10:09—Time 2:10.4
1. Bonnie Hunter (W. Harp) 15.70—6.60—3.40.
3. Bie Rhythm (F. Popfinger 6.70—3.70.
2. Conestoga Lady (O. Julius) 3.40.

Fifth Race—Purse $1,500
Off 10:35—Time 2:08.3
1. Dundeen (R. Camper) 10.90—6.30—3.10.
7. Army Hanover (J. Firetti) 9.90—4.60.
2. Rebel Land Chick (G. Roider) 4.40.

Sixth Race—Purse $1,500
Off 10:57—Time 2:04.3
3. Miss Nancy K. (W. Harp) 19.40—6.30—3.80.
1. My Queen (L. Fontaine) 3.40—2.70.
2. Dora's Joy (W. Dawkins) 3.90.

Seventh Race—Purse $1,200
Off 11:18—Time 2:06.4
2. Adios Topper (W. Burris) 5.40—3.30—2.80.
1. Atlas Boy (L. Fontaine) 3.30—3.10.
4. Fabering (W. Popfinger) 3.30.

Eighth Race—Purse $1,200
Off 11:30—Time 2:08.1
3. Sorrento Gold (P. Iovine) 4.10—3.20—2.70.
6. Meadow Susan (F. Popfinger) 5.00—3.70.
5. Wilma's Boy (W. Popfinger) 3.50.

TWIN DOUBLE: (1-3) (2-3) $580.40

Ninth Race—Purse $1,500
Off 11:59—Time 2:08.3
2A. Snazzy Hanover (F. Popfinger) 8.20—3.10—2.40.
1. Lady Tar Heel (C. Fleming) 2.40—2.20.
3. Frausann (H. Himsel) 3.20.

HANDLE: $331,748
ATTENDANCE: 5,195

Monticello Entries

ENTRIES FOR TONIGHT

FIRST RACE
One Mile Trot—Purse $800

	Horse	Driver	Odds
1	Darn Sharp	C. Page	6-1
2	Philippie	C. Roe	5-1
3	H. R. M.	No Driver	6-1
4	Ingenious	C. Annese	6-1
5	Linda's Joe	P. Iovine	3-1
6	Miss Bethany Star	D. Talbot	6-1
7	Peppermint Red	J. Williard	9-2
8	Flett Hanover	R. Sadovsky	12-1

SECOND RACE
One Mile Pace—Purse $1,500

	Horse	Driver	Odds
1	Mountain Lee	J. Fox	9-2
2	Senator Duke	C. Fleming	3-1
3	Terry's Blackstone	No Driver	7-2
4	Entomi ... Pick	No Driver	8-1
5	Oc Cali's	W. Vaughan	6-1
6	Who's Calion	A. Tinder	5-1
7	Western Champ	B. W. Norris	9-2

THIRD RACE
One Mile Trot—Purse $800

	Horse	Driver	Odds
1	Ernest Hanover	L. Fontaine	3-1
2	Right Song	P. Davis	8-1
3	Speedy G.	N. Dauplaise	5-1
4	Famorous	G. Sadovsky	8-1
5	Ship Quick	P. Lutman	7-2
6	Mike Mite	P. Heck	6-1
7	Jean Ellen	C. Fleming	12-1
8	Cosmic Hanover	P. Iovine	9-2

FOURTH RACE
One Mile Pace—Purse $1,500

	Horse	Driver	Odds
1	Hiawatha Hanover	Vaughan	4-1
2	Good Time Henry	G. Sziklai	6-1
3	Rum Punch	J. Williard	5-1
4	Golden Norm	L. Fontaine	3-1
5	Andy Minbar	J. Grundy	7-2
6	What Next	W. Lawhon	6-1
7	Air Sign	C. DeMore	6-1

FIFTH RACE
One Mile Pace—Purse $800

	Horse	Driver	Odds
1	Stormy D. Lee	B. Weinisch	5-1
2	Scott's Signet	C. DeMore	12-1
3	Shadydale Ribbon	Popfinger	3-1
4	Silver Flash	L. Puntolillo	9-2
5	Agile Hanover	No Driver	5-1
6	Potomac Chuck	No Driver	5-1
7	Rebecca Adois	R. Schlosser	6-1
8	Varian Hanover	W. Mitchell	8-1

SIXTH RACE
One Mile Pace—Purse $800

	Horse	Driver	Odds
1	Dear Meg	J. Fox	4-1
2	Ambrose Lad	F. Dibenedetto	8-1
3	Moon Haven	E. Lillev	9-2
4	Rosie Wick	J. Grundy	3-1
5	J. P. Brook	G. MacDonald	8-1
6	Big Leader	R. Camper	5-1
7	Mighty Twinkle	J. Berube	8-1
8	George L.	W. Myer	8-1

SEVENTH RACE
One Mile Pace—Purse $1,100

	Horse	Driver	Odds
1	Sugar Heir	J. Lake	3-1
2	Flying Gold	G. MacDonald	5-1
3	Mercury Don	P. Davis	8-1
4	Painted Princess	P. Iovine	6-1
5	Jamaica Hanover	G. Willis	5-1
6	Jeff Armstrong	C. Ferriero	8-1
7	Happy Cardinal	C. Annese	8-1
8	Wil Diamond	L. Fontaine	9-2

EIGHTH RACE
One Mile Pace—Purse $800

	Horse	Driver	Odds
1	Meadow Mike	J. Grundy	9-2
2	Ele Vernon Girl	J. Williard	4-1
3	Mark Spirit	M. Lawhon	9-2
4	Battle Chimes	W. Wells	5-1
5	Josie Mac Dee	R. Camper	10-1
6	Golden Fox	C. Dobkowski	9-2
7	Rodman Hanover	P. Iovine	6-1
8	The Little Boss	F. Popfinger	8-1

NINTH RACE
One Mile Pace—Purse $1,500

	Horse	Driver	Odds
1	Half Slip	J. Grundy	3-1
1A	Milon's First	A. Annunziata	3-1
2	Jean's Faith	W. Ross	6-1
3	Tarport Susan	No Driver	6-1
4	Butterfly Wick	B. Morgan	7-2
5	Runnymede Pris	W. Dawkins	5-1
6	Flaunt	E. Pownall	6-1
7	Sly Vamp	No Driver	5-1

Trackman's Selections

1. Miss Bethany Star, Darn Sharp, Philippie.
2. Western Champ, Mountain Lee, Senator Duke.
3. Ship Quick, Speedy G., Ernest Hanover.
4. Good Time Henry, Hiawatha Hanover, Air Sign.
5. Shadydale Ribbon, Rebecca Adios, Silver Flash.
6. Dear Meg, Moon Haven, J. P. Brook.
7. Sugar Heir, Happy Cardinal, Mercury Don.
8. Meadow Mike, Mark Spirit, Golden Fox.
9. Half Slip, Butterfly Wick, Runnymede Pris.

BEST BET: DEAR MEG (6TH)

How they stand

AMERICAN LEAGUE
Yesterday's Results
New York 4, Washington 1
Cleveland 5, Baltimore 3
Detroit 11, Boston 6
Chicago 1, Minnesota 0
Los Angeles at Kansas City, late

	W	L	Pct.	GB
Baltimore	77	49	.611	—
Chicago	77	51	.602	1
New York	72	52	.581	4
Detroit	66	63	.512	12½
Minnesota	63	63	.500	14
xLos Angeles	63	66	.488	1a½
Cleveland	61	66	.480	16½
Boston	58	69	.457	19½
Washington	50	79	.388	28½
xKansas City	48	77	.384	28½

xPlayed night game

Probable Pitchers

Minnesota (Arrigo 6-4) at Chicago (Talbot 4-4 or Horlen 9-8) (N)

Los Angeles (Chance 14-6) at Kansas City (O'Donoghue 8-8) (N)

Cleveland (Stange 5-12) at Baltimore (Roberts 11-5) (N)

Washington (Narum 8-10) at New York (Stottlemyre 3-0)

Detroit (Wickersham 15-9) at Boston (Heffner 6-4) (N)

NATIONAL LEAGUE
Yesterday's Results
Milwaukee 7, Philadelphia 5
Pittsburgh at St. Louis, late
New York at Cincinnati, late
San Francisco at Los Angeles, late
Chicago at Houston, late

	W	L	Pct.	GB
Philadelphia	76	49	.608	—
xS. Francisco	70	55	.560	6
xCincinnati	69	55	.556	6½
xSt. Louis	66	58	.532	9½
Milwaukee	64	60	.516	11½
xPittsburgh	64	61	.512	12
xLos Angeles	60	63	.488	15
xChicago	57	68	.456	19
xHouston	55	71	.437	21½
xNew York	42	83	.336	34

xPlayed night games

Probable Pitchers

New York (Stallard 7-16) at Cincinnati (Nuxhall 8-7) (N)

Philadelphia (Short 13-6) at Milwaukee (Lemaster 13-8)

Pittsburgh (B o r k 2-0 or Schwall 4-3) at St. Louis (Cuellar 4-3) (N)

San Francisco (O'Dell 6-6 or Hendley 10-8) at Los Angeles (Drysdale 13-13) (N)

Chicago (Flavin 0-0) at Houston (Johnson 9-13) (N)

Tribe Tops Orioles

BALTIMORE (AP) — Bob Chance and Leon Wagner smacked back-to-back homers to climax a five-run Cleveland rally in the eighth inning as the Indians again whacked the American League-leading Baltimore Orioles 5-3 Tuesday night.

The Indians, only club with a season edge over Baltimore, were blanked on three hits through the first seven innings by Oriole starter Milt Pappas.

But pinch hitter Tito Francona hit the first pitch in the eighth for a double. When Pappas, who struck out nine, issued his first walk, to Woody Held, he was replaced by Harvey Haddix.

A pinch single by Max Alvis scored one run and another single by Chico Salmon loaded the bases. The second Cleveland run scored as Dick Howswer, who had three previous hits, grounded into a double play.

Chance then socked a two-run homer, giving the Indians a 4-3 lead, and Wagner followed with his 29th circuit. Four of Chance's 13 homers have been hit against Baltimore.

Cleveland	000 000 050—5	8	1
Baltimore	002 100 000—3	7	0

McDowell, Ramos (7), McMahon (8) and Romano; Pappas, Haddix (8), Miller (8) and R. Brown. W—Ramos 7-10. L—Haddix 5-4.

Home runs — Cleveland, Chance (13), Wagner (29). Baltimore, Aparicio (8).

Top Driver

MILLVILLE, N.J. (AP) — Irvin J. Frey, a truck driver from Hamburg, Pa., has won top honors in the tenth annual mid-Atlantic safe driver truck roadeo at Millville airport.

Late Monday Baseball

San Francisco	400 000 000—4
Los Angeles	200 000 000—2

Duffalo and Haller; Moeller, R. Miller (8) and Roseboro. WP—Duffalo (3-1). LP—Moeller (7-13).

Great Summertime
REFRESHMENT
from COURTLAND BEV.
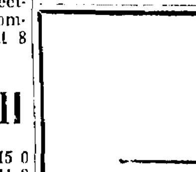
• SCHAEFER •
• Miller's High Life • Molsons Ale & Beer •
• Henikens—Imported from Holland •
COURTLAND BEVERAGE DIST. CO.
229 N. Courtland St. Dial 421-2431 East Stroudsburg

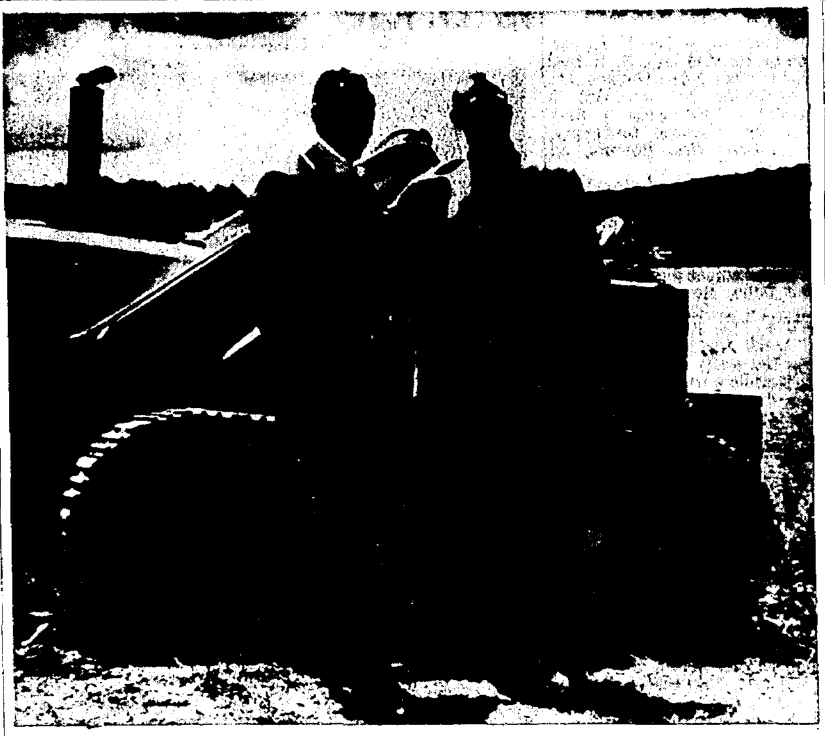

GROUNDBREAKING GOLFERS — Art Wall (left), one of golfdom's greats, supervises groundbreaking activities at Lords Valley Country Club in Hawley with Ron Bakich, club pro. Ceremonies were held for start of the second nine holes. They are standing on what will become the third green.

Lords Valley CC Breaks Ground For Second Nine

HAWLEY — Groundbreaking ceremonies celebrating the start of the second nine holes of the golf course at Lords Valley Country Club were held during the weekend.

Art Wall, internationally prominent golf pro who operates from Pocono Manor, was among the celebrities taking part.

Wall, who has been hampered by a severely pinched nerve in the neck, staged a brilliant Caribbean tour earlier this year on his way to what appeared one of his most successful tourney swings.

Ron Bakich, Lords Valley golf pro, welcomed the guests.

Newest Development

A membership club located at Hemlock Farms, Lords Valley is the Poconos' newest and most complete lakeside vacation development.

The club opened a little more than a year ago at the country estate of William Brewster. The club consists of a stately main house, a game house, a boathouse on Hemlock Lake, two all - weather tennis courts, a swimming pool and a stable and paddock complex along with the original nine-hole golf course which was built before World War II.

Sporty Layout

One of the sportiest layouts in the area, the course stretches around the shore of Hemlock Lake.

Expansion of the course is under the supervision of Norman H. Woods, noted golf course architect of Vancouver, British Columbia.

The 18-hole course, when completed next year, will cover more than 6,600 yards.

Woods said the second nine-hole layout will incorporate all the latest and most unique methods of providing hazards and challenges for the 'scratch' golfer, but also providing fun and breathtaking views for those not yet quite so proficient."

Homesite plots of one - third to one - half acre in size will be laid out around and between the new fairways. The lots are being developed by Western Heritage Properties, Ltd., owners of Hemlock Farms on whose property the Lords Valley CC is located, and from whom Lords Valley leases its land and facilities.

Among the club members who attended the groundbreaking ceremonies were Thomas Hanney, president of Hanney Fuel Co., Brooklyn, N.Y.; Benjamin Rawlins of Hawley, vice president of U.S. Steel; Leonard Sherman of Hawley, president of Sherman Mills; C. E. Conover of Hemlock Farms, president of Conover Industries Corp., and Thomas O'Rourke of Upper Saddle River, N.J.

Two Golf Veterans Vie For GB Title

STROUDSBURG — The championship of Glen Brook Country Club's Women's Golf Assn. yesterday narrowed down to two veterans of the course as Vi Shafer, former champion, won out over Helen Haynes, and Peg Cramer, many times a runner-up for the championship, defeated Henri Baldwin.

Mrs. Shafer battled back from seeming defeat when Mrs. Haynes had her three-down on the 14th hole. However, she took the next three holes and went on to win the match on the 18th green. The Cramer-Baldwin match was also a close one, ending only on the 17th green, as both women toured the course in the 90's.

Mrs. Shafer and Mrs. Cramer will meet in the finals on Thursday morning beginning at 9 a.m. with the tournament luncheon to follow for all Women's Golf Assn. members.

The first flight finals will match Oriole Nitrauer against Shirley Christman. Mrs. Nitrauer yesterday won over Bess Trumbauer and Mrs. Christman defeated Joan Brown.

In the second flight Alverna Melick lost to Bobby Westbrook, who will meet Elaine Martin in the finals.

The nine-hole tournament is still in its semi-final stage to be played today. Betty McCambridge, who gained a win over Lynne Saxton, will meet Kay Dann, who defeated Lillian Nietsch. Mary Jane McCluskey who won her match with Audrey Wyckoff will be meeting Gertrude Somers who defeated Nora Meyung.

Ila Kittle Wins At Water Gap

DELAWARE WATER GAP — Ila Kittle shot an 81 to win the low gross championship (Class A) of the fifth annual Wolf Hollow Invitational Golf Tournament at Water Gap Country Club.

Pat Sowich was the low gross Class B winner with an 88.

Other winners were:

Low net, ClassA—Marge Finnerty, first; Nancy Waters, second, and Marge Gyurkey, third. Low net, Class B—Evelyn Sime, first; Isabelle Scheussler, second and Sharane Wineski, third.

MAJOR LEAGUE AVERAGES

BASEBALL'S TOP TEN
By The Associated Press
Leading Batsmen, Based on 300 at bats. Not including Sunday's Milwaukee-Houston night game.

NATIONAL LEAGUE

Player Club	G	AB	R	H	Pct.
Clemente Pgh	119	479	72	165	.341
Williams Chi	124	491	76	163	.330
Santo Chi	123	456	70	150	.329
Aaron Mil	121	490	86	155	.317
Allen Phl	123	483	91	151	.313
Mays SF	122	454	97	142	.313
Christopher NY	126	407	62	127	.312
Hunt NY	114	424	53	131	.309
Robinson Cin	118	427	81	131	.307
Cepeda SF	106	394	57	130	.305

HOME RUNS

Mays, San Francisco, 38; Williams, Chicago, 27; Robinson, Cincinnati, 25; Cepeda, San Francisco, 25; Santo, Chicago, 24.

RUNS BATTED IN

Santo, Chicago, 90, Boyer, St. Louis, 89; Mays, San Francisco, 88; Aaron, Milwaukee, 80; Callison, Philadelphia, 76.

PITCHING
12 Decisions

Koufax, Los Angeles, 19-5, .792; Bunning, Philadelphia, 14-4, .778; Marichal, San Francisco, 15-5, .750; O'Toole, Cincinnati, 13-6, .684; Short, Philadelphia 13-6, .684.

AMERICAN LEAGUE

Player Club	G	AB	R	H	Pct.
Oliva Min	123	522	94	175	.335
Mantle NY	108	353	66	110	.309
B. Robinson Bal	126	474	65	116	.306
F. Robinson Chi	106	395	60	121	.306
Chance Cle	91	305	39	93	.305
Howard NY	112	411	43	123	.299
Freehan Det		111	51	117	.299
Kregosi LA	115	391	69	116	.297
Bressoud Bn	123	452	63	134	.296
Tillman Bsn	101	324	34	96	.296

HOME RUNS

Killebrew, Minnesota, 42; Powell, Baltimore, 31; Colavito, Kansas City, 30; Allison, Minnesota, 29; Stuart, Boston, 28; Wagner, Cleveland, 28.

RUNS BATTED IN

Killebrew, Minnesota, 95; Stuart, Boston, 92; Colavito, Kansas City, 89; Wagner, Cleveland, 87; B. Robinson, Baltimore, 85.

PITCHING
12 Decisions

Bunker, Baltimore, 13-3, .813; Pizarro, Chicago, 16-6, .727; Kralick, Cleveland, 10-4, .714; Ford, New York, 12-5, .706; Chance, Los Angeles, 14-6, .700.

World's champion party-goer.
(our Ginger Ale)
CANADA DRY

B. R Meeting

PARADISE — All persons in the continuation of the Pocono Mountain Babe Ruth League are urged to attend a league meeting tonight in the Paradise Community Center starting at 8 o'clock.

Late Baseball

Detroit	222 003 200—11	15	0
Boston	200 400 000— 6	11	2
Minnesota	000 000 000—0	5	0
Chicago	000 000 001—1	6	0
Philadelphia	010 000 130—5	6	2
Milwaukee	011 032 00x—7	12	0

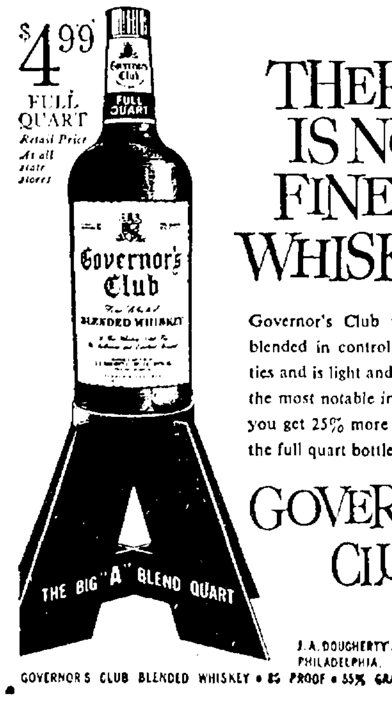
$4.99 FULL QUART Retail Price At all state stores
THERE IS NO FINER WHISKEY
Governor's Club is custom-blended in controlled quantities and is light and smooth as the most notable import. And you get 25% more whiskey in the full quart bottle.
GOVERNOR'S CLUB
THE BIG "A" BLEND QUART
J. A. DOUGHERTY'S SONS, CO., DISTILLERS PHILADELPHIA, PENNA., LEMONT, ILL.
GOVERNOR'S CLUB BLENDED WHISKEY • 86 PROOF • 55% GRAIN NEUTRAL SPIRITS

Glynn Griffing Dropped As QB

FAIRFIELD, Conn. (AP) — New York's Giants of the National Football League disposed of three of their meager supply of ball carriers and added another defensive halfback and a pass catching end to their huge supply in those departments Tuesday during a wholesale shakeup of talent.

The Giants, winners of the Eastern title for the past three years, also dropped Glynn Griffing, heir apparent to Y.A. Tittle's quarterbacking job for the past two seasons and reinstated Andy Robestelli, veteran defensive end who retired last fall, as player-coach.

King Gone

Gone from the roster are Phil King, the club's leading ground-gainer last year who went to Pittsburgh for a high draft choice; Joe Don Looney, the Oklahoma bruiser who appeared the team's answer to its search for a big running back; and Hugh McElhenny, a onetime NFL great as a runner who now is 36. McElhenny was given his outright release.

Looney, No. 1 draft choice of the Giants last winter although he was suspended by Oklahoma for morale reasons in the last half of the college campaign, was swapped to Baltimore for Andy Nelson, defensive halfback, and R.C. Owens, pass catching end.

Goes With Looney

Lou Kirouac, a tackle from Boston College, and a high 1964 draft choice accompanied Looney. The Oklahoman hadn't gotten into the line-up in the Giants' three exhibitions, all defeats, this season.

The team now is so well stocked with pass catching ends that Joe Walton, regular tight end last season, now is no better than third string. The club also has back all five of the defensive halfbacks and safeties with which it won the divisional title last year.

Other Deals?

There was no comment from Giant officials when asked if the supply of pass catchers and defensive halfbacks might lead to other deals.

"Joe Morrison goes back into the backfield," said Coach Allie Sherman. Morrison, the team's back-of-all trades, had been used extensively as a flanker until last week.

The departure of Griffing, whom the Giants drafted in 1962 when he still had a year of eligibility at Mississippi, apparently means that Gary Wood, picked on the eighth round last winter for his defensive ability, may inherit the No. 2 spot behind Tittle. Henry Schichtle of Wichita also is quarterback.

Both Schichtle and Wood, who played at Cornell, are rookies.

The Giants cut their roster to the required 45 by putting Ed Adamchik, former Pittsburgh lineman, on the disabled list for the entire year and giving outright released to Millard Fleming, defensive halfback from Marshall; Bill Pashe, a defensive halfback from George Washington; Frank Lasky, a tackle from Florida; Louis Guy, flanker from Mississippi; and Tom Costello, a linebacker from Dayton.

Yankees Defeat Senators

NEW YORK (AP) — Mickey Mantle ripped a two-run eighth inning double into right field Tuesday night, provided roommate Whitey Ford with his first victory in over a month and pointed the New York Yankees to a hard-earned 4-1 triumph over the Washington Senators.

Ford, the Yankees' pitching coach and pitching ace, who has been hobbled with a hip ailment, left the game for pinch hitter Hector Lopez, who started the Yanks' winning rally with a lead-off walk in the eighth.

Tony Kubek followed with a double that chased loser Claude Osteen. Roger Maris drew a one-out walk and Mantle followed with the line shot to right off Ron Kline, scoring two.

After a walk to Elston Howard, Joe Pepitone singled for two more runs, more than enough to provide Ford — who rooms with Mantle on Yankee road trips—with his 13th victory, his first since July 15, Al Downing mopped up for Ford in the ninth striking out the side.

Wash'gton	001 000 000—1	5	0
New York	000 000 04x—4	9	0

Osteen, Hannan (8), Kline (8) and Leppert; Ford, Downing (9) and Howard. W — Ford 13-5. L—Osteen 12-10.

Grid Clinic At Pius X

ROSETO—Pius X High School will hold its first annual football clinic for parents and fans Saturday at 10:30 a.m. in the school gym.

The morning program will include talks by Father James Prior, school principal; Vince Shemanski, head football coach; Dr. N. M. Romano, school doctor, and Anthony Renaldo, school trainer.

The afternoon session will include discussions by Joe Romano, football official; Rocco Calvo, head football coach of Moravian College, and a panel discussion by the clinicians.

A demonstration of routine practice sessions will be held by the team at 2 p.m.

Highlight of the program will be a scrimmage session between Pius X and Allentown Central.

The Pius X High School band, under the direction of Louis Angelini, will provide entertainment.

WVPO FM 93.5 MCS Listen For It!

If you're not getting service like this, switch now to our "Watchdog" Oil Heat Service!
H. John DAVIS
Radio Dispatched Service
MT. POCONO, PA.

"WATCHDOG" OIL HEAT SERVICE
Phone 839-7191 or 7192

Cy Barrett Says

Newspaper Advertising

DEAR CY:
Your reader whose conscience bothered him for not paying a fair share of income taxes stuck in my mind. My conscience bothers me because I want to tell the world something and am afraid. I want to thank everyone for their kindness in letting me get started and helping me in business.
I am an old man and afraid they will laugh if I run such an ad. What do you think?
A. JOHNSON

DEAR MR. JOHNSON:
A forthright display of appreciation should not provoke laughter, but if it does, enjoy it. Winners can afford laughs. Newspaper advertising has long been a vehicle for offering appreciation and thanks to wives, husbands, saints . . . and average Americans.
Recently Eliezer Goldfarb, 77, an actor who now attends a Broadway stage door, ran a display ad in the "New York Times" which cost him $996.60. He requested his name be deleted, but was told it would be against the newspaper's policy.
Here is an excerpt from Mr. Goldfarb's ad: "THANKS. Every morning when I get out of bed, I arise with a feeling of being Glad . . . Opportunities aplenty. One can have the best. All I need is know-how and the means to pass the test." Run the ad, Mr. Johnson.

As with Mr. Goldfarb, it could be a high point in your life.
CY

DEAR CY:
My employer has a group life insurance plan, which has been going for 8 years. The coverage doesn't seem high enough to me and I am wondering if these plans are ever increased to give employees more protection.
D. WALL

DEAR D.:
Group life insurance purchased last year showed a 17 per cent increase over 1962. About 25 per cent of the $18 billion in group insurance issued during 1963 was to increase protection for workers already insured under a group life plan.
These plans usually insure workers for what amounts to a full year's earnings, although in some industries the protection is greater. According to the Institute of Life Insurance, "The average group certificate in force last year provided $4,490 of life insurance."
CY

DEAR CY:
The company where I work used to pay us in cash, but now we get checks. Checks are supposed to save the company 15 minutes of lost time per employee per week, but they cost me money.
You'd think someone would figure out ways for checks to be cashed without the employe having to pay for it.
MRS. BLANZ

DEAR MRS. BLANZ:
Paying employes by check has increased enormously and even Britain lifted its century old check ban last year. Some states, however, have laws which require checks be issued by companies only when they can be cashed without difficulty.
Nathan Stone, an enterprising New Yorker, recently started the Outside Paymaster Plan. Company employes cash payroll checks at any office under OPP's auspices and incur no cost.
At month's end the organization bills firms a service charge based on the number of checks its employes cashed. You can expect to see more new services like this.
CY

Let Your Typewriter Pay Off In Cash! Learn how by reading "Home Typing for Profit." To get your copy, send 20 cents and a stamped, self - addressed envelope to Cy Barrett, C-o this newspaper.

Put Cy to work on your Personal Business Problems! Write Cy Barrett, c-o this newspaper, but please include a stamped, self - addressed return envelope.

Your Horoscope

By FRANCIS DRAKE

Wednesday, August 26.
March 21 to April 20 (Aries) — Focus on essentials and the benefits immediately available but, at the same time, plan for greater and better achievement in the future. Do not overtax yourself, however.
April 21 to May 21 (Taurus) — The right start will be important now. Disturbing factors may tend to upset you and your routine. Don't let them. Keep your eyes focused on worthwhile goals and keep plugging ahead.
May 22 to June 21 (Gemini) — Chart your course carefully, not leaving out details which could later prove more important than you think. If you need advice, seek it from experts. Don't take anyone's say-so.
June 22 to July 23 (Cancer) — Better planetary influences than for many others. You can make good headway in familiar matters, but don't trip yourself up by being too hasty. Keep your mind open to the viewpoints and tactics of others, but do not necessarily follow in their wake.
July 24 to August 23 (Leo) — A day for making improvements all along the line. You may face some controversy, but listen carefully: it could prove more enlightening than annoying. Maintain your dignity and forbearance.
August 24 to September 23 (Virgo) — In all situations, study the angles carefully before voicing your opinions. Being reasonable and gracious in persuasion will result in enthusiastic support for your ideas.
September 24 to October 23 (Libra) — Be careful of your manner and approach now. If unmindful, you could be misjudged, lose out on getting the cooperation of others.
October 24 to November 22 (Scorpio) — Your highest goals may not be as remote as you think. You can accomplish far more than you may imagine; surely get a better footing on the success ladder.
November 23 to December 22 (Sagittarius) — You can run an efficient, flexible program, geared to even unexpected situations, if you keep your normally logical mind well-ordered and free of irrelevant things. Avoid excitability, extremism.
December 23 to January 20 (Capricorn) — If in a rut or in the doldrums, pull yourself out, pronto. Some projects require a lot of patience and perseverance to succeed, so don't feel, instead, try a new tack, a new method to speed things along.
January 21 to February 19 (Aquarius) — A good day for calling meetings to iron out misunderstandings, for devising new methods, capitalizing on unusual ideas. Take possible delays in stride.
February 20 to March 20 (Pisces) — Do not let the "gift of gab" mislead you, or depend upon high-sounding promises. Study persons and situations with your usual keen perception. Then act as your best judgment dictates.
YOU BORN TODAY like the "good life" are extremely energetic and willing to work hard for the things you want. You are independent, generous with your time on the behalf of others, but are sometimes too technical about their errors. You can recoup losses quickly and, if necessary, try new ways to achieve your ends, though, normally, you strive to hold on avidly to what you have. You are sensitive to others' likes and dislikes; therefore make an ideal companion. You could win great success as a stylist, designer, fashion promoter, public speaker, politician, chemist or nurse.

Washington Report

Humphrey, McCarthy Have Similar Records

By Congressional Quarterly

WASHINGTON (CQ) — As far as actual voting records and stands on issues are concerned, Minnesota's Senators Hubert H. Humphrey and Eugene McCarthy — both contenders for the Democratic Vice Presidential nomination — are as alike as tweedle-dum and tweedle-dee.

But in their personalities, the way they have conducted themselves in Congress and the way they probably would act as Vice President or President one day, the two men are worlds apart.

Voting Records

In 1963, Humphrey and McCarthy disagreed on only 3 percent of the Senate roll-calls — making them the "most agreeing" pair of same-state Senators in the country. Their voting records in previous years were similarly parallel.

Based on their actual Senate votes, pressure groups also rate the two men alike. In 1961-62, for instance, Humphrey and McCarthy each received a 100 percent score from Americans for Democratic Action and the National Farmers Union. The AFL-CIO Committee on Political Education (COPE) gave Humphrey a 100 percent score and McCarthy an 82 percent "right" rating.

Three conservative organizations, including Americans for Constitutional Action and the American Farm Bureau Federation, gave both men a flat zero percent rating.

Detailed examination of voting records shows that on virtually every issue — from economic policy to civil rights, from labor and agriculture to foreign aid — Humphrey and McCarthy cast virtually identical votes, all in the familiar liberal-internationalist Northern Democratic mode.

The few significant votes on which the men have differed include tax matters, with McCarthy voting occasionally to maintain the 27½ percent oil depletion allowance while Humphrey has consistently backed a reduction.

The only major foreign affairs vote on which they split was a 1961 amendment by Sen. Barry Goldwater (R Ariz.) to strip the proposed U.S. Arms Control and Disarmament Agency of its research powers. Humphrey, the original proposer of a "peace" agency, voted against the weakening amendment while McCarthy voted for it.

Thus for real differences between Humphrey and McCarthy the observer must turn to analysis of their legislative "output" and their personalities. Here the two Senators, old political allies in the Minnesota Democratic Farmer-Labor Party, could scarcely be more different.

Since he entered the Senate in 1949, Humphrey has demonstrated a lively interest in virtually every legislative subject imaginable.

WISHING WELL

Registered U. S. Patent Office.

5	3	6	2	8	4	8	3	6	2	7	4	8
B	N	Y	D	D	A	L	E	O	A	C	P	I
3	4	7	3	5	5	2	8	4	7	3	5	6
N	R	A	W	U	U	Y	I	I	S	F	E	C
2	6	5	7	4	8	7	3	8	5	4	8	7
F	R	R	H	O	N	T	U	E	I	E	G	O
4	3	8	6	3	5	7	4	8	7	5	3	4
L	O	D	A	N	B	C	E	E	O	B	I	S
5	6	2	7	8	4	7	3	5	6	2	4	3
O	T	R	U	L	S	N	N	N	E	T	T	L
4	2	8	5	4	7	2	8	6	3	5	2	8
A	H	I	J	L	T	A	G	J	I	O	N	H
3	4	8	2	7	5	3	4	2	8	6	4	7
F	E	O	K	O	B	E	N	S	T	Y	T	N

DAILY CROSSWORD

ACROSS
1. Projections at sides of fireplaces
8. Men's party
9. Wicked
10. So. Am. rodent
11. Apportion
12. Among
13. Ribbed fabric
14. Color in a rainbow
15. Case for a pistol
18. Droop in the middle
21. Constellation
22. Male adults
24. Rhodium: sym.
26. Silly: sl.
28. Drench
30. Point: abbr.
31. Roman money
33. Male offspring
34. Place
36. Sickness
39. Blunder
41. Near East product
42. Shower
43. A ragout
45. Little island
46. Scottish-Gaelic
47. Property contract
48. Pause

DOWN
1. Border of a garment
2. Extend over and beyond
3. Seizes with the teeth
4. Slumbered
5. Boxed scientifically
6. Domesticate
7. Sour substances
8. Wander about idly
15. Book clasps
16. Harangue
17. Type measure
19. Incendiarism
20. Capital of Flanders, Belg.
23. Japanese drama
26. Father: colloq.
27. Longed for
29. Unserviceable
32. Yes: Sp.
35. Plague
37. One who doesn't win
38. Bishop's headdress: var.
40. Vex
42. Free
44. Moist

Yesterday's Answer

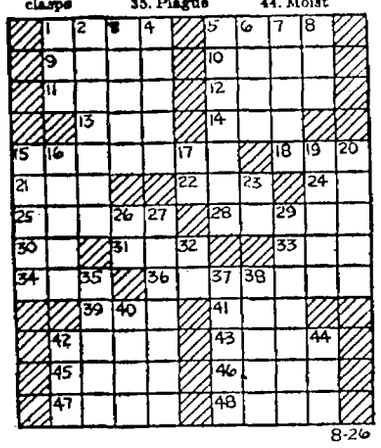

8-26

A Cryptogram Quotation

D WEMZJQ LYDL DMJ'L MJ JZZQ MX D WEMZJQ MJQZZQ.— YAVVDEQ

Yesterday's Cryptoquote: WHEN A THING IS FUNNY SEARCH IT FOR A HIDDEN TRUTH.—SHAW

THEY'LL DO IT EVERY TIME — By JIMMY HATLO

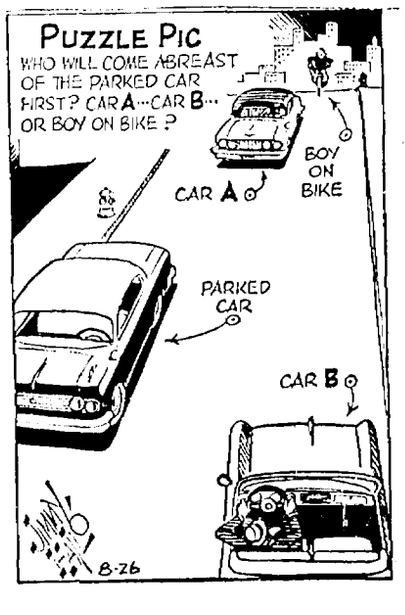

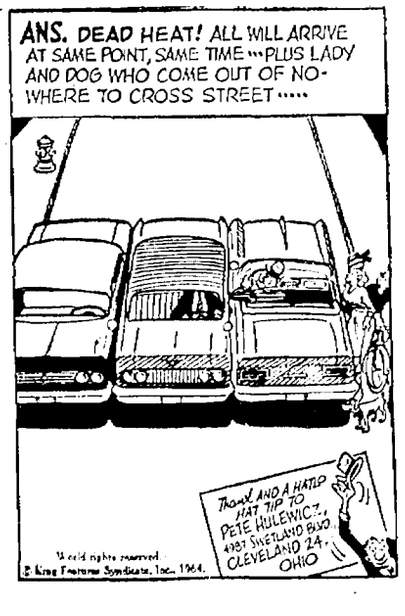

Today's Television Program

NEW YORK—PHILADELPHIA CHANNELS

MORNING
5:50— 3 Farm and Market: News
5:55— 3 News
10 News
6:00— 3 Images of America
10 Summer Semester
6:20— 2 Previews
7 News
6:25— 2 Give Us This Day
4 Sermonette
6:30— 2 Summer Semester
3 College Report
4 Modern Math
7 Project Know
10 TV Seminar
6:45— 6 RFD Six
7:00— 2 News and weather
3-4 Today Show
6 Operation Alphabet
7 Ann Southern
10 News
7:05— 5 Prayer; News
7:15—10 Bill Bennett's Almanac
7:30— 5 Columbia Seminars
6 News
10 Gene London
7 Gale Storm
7:45— 6 Features For Women
7:55— 6 Happy The Clown
8:00— 2-10 Captain Kangaroo
5 Sandy Becker Show
7 Cartoons
8:20— 7 Billy Bang Bang
8:25— 7 News
8:30— 7 Little Rascals
8:45— 5 King and Odie
9:00— 2 My Little Margie
3 Exercise
4 Birthday House
5 Sandy Becker
7 Movie
9:10—11 Cartoons
9:15— 6 Romper Room
9:20— 9 Farm Report
9:25— 3 News
9 News and Weather
9:30— 2 People's Choice
3 Bachelor Father
5 Topper
9 Movie
10 Love That Bob
9:45— 6 News and Weather
9:55— 4-10 News
10:00— 2-10 News
3-4 Make Room For Daddy
5 Film
6 Ernie Ford
11 Jack LaLanne
10:30— 2-10 I Love Lucy
3-4 Word for Word
6-7 Price Is Right
11 Bold Journey
10:55— 3-4 News
11:00— 2-10 McCoys
3-4 Concentration
6-7 Get the Message
9 Genius
11 Bozo The Clown
11:25— 5 News
11:30— 2-10 Pete and Gladys
3-4 Jeopardy
5 Romper Room
6-7 Missing Links
9 Girl Talk

AFTERNOON
12:00— 2-10 Love of Life
3-4 Say When
6-7 Father Knows Best
9 News
12:15— 9 Convention Highlights
12:25— 2-10 News
12:30— 2-10 Search For Tomorrow
3-4 Truth or Consequences
5 Cartoons
6 News and Weather
7 Ernie Ford
9 Memory Lane
12:40— 5 King And Odie
12:45— 2-10 Guiding Light
6 Movie
12:55— 3-4 News
5 Cartoons
1:00— 2 Leave It To Beaver
3 TV Kitchen
4 Bachelor Father
7 Movie
10 TV 10 Around Town
11 Explore the World
1:25— 5 News
1:30— 2-10 As the World Turns
3-4 Let's Make A Deal
5 Movie
9 Movie
11 Family Day
1:55— 3-4 News
11 Yankees vs. Senators
2:00— 2-10 Password
3-4 Loretta Young
2:15— 6 News: Weather; Interviews
2:30— 2-10 House Party
3-4 Doctors
6-7 Day In Court
2:55— 5 6-7 News
3:00— 2-10 Tell the Truth
3-4 Another World
5 Doorway To Destiny
6-7 General Hospital
9 News
3:15— 9 Convention Highlights
3:25— 2-10 News
3:30— 2-10 Edge of Night
3-4 You Don't Say
5 Bat Masterson
6-7 Queen For A Day
9 High Road to Adventure
4:00— 2-10 Secret Storm
3-4 Match Game
5 Hall of Fun
6 Popeye Theater
7 Trailmaster
9 Convention Highlights
4:15—11 Post-Game Show
4:25— 6-4 News
4:30— 2 Love That Bob
10 Leave It To Beaver
3-4 Dobie Gillis
9 Morty Gunty
11 Chuck McCann
5:00— 2-4-7-9-10 Movie
3 Cheyenne
5 Astro Boy
5:30— 5 Sandy's Hour
6 Lone Ranger
11 Superman
5:55— 6 True Adventure

EVENING
6:00— 3 News
4 News; Weather
11 Three Stooges
6:25— 6 Rifleman
7 Weather
6:30— 2-3-4-7-10 News
5 Mickey Mouse
9 Trails West
11 Planet Patrol
6:45— 7 News
6:55— 6 News
7:00— 2-10 News
3-4 Democratic Convention
5 Rescue 8
7 Rifleman
9 Sugarfoot
11 News
7:10—11 Local News
7:15— 6 News
7:25—11 Weather
7:30— 2-6-7-10 Democratic Convention
9 Movie
11 Clay Cole
8:00— 5 Untouchables
8:30— 11 Marilyn Monroe
9:00— 5 Bronco
9 The Alchemist
11 Miss Smith
9:30—11 One Step Beyond
11 James Emory Bond
10:15— 9 Convention Highlights
11:00— 2-3-5-10 News
4-7 Convention Coverage
11 News; Weather
11:10— 5 News
11:15—10 Movie
11 Steve Allen
12:00— 5 News
4 Tonight
7 News; Movie
12:15— 3 Tonight
6 Movie
12:30— 9 News; Weather
1:00— 2 News; Movie
1:15— 5 News
1:25— 5 Night Court
1:30— 3 Star Performance
4 News; Movie
2:05— 3 Concept.
2:25—10 News
2:35— 3 News
3:00— 2 Movie
3:30— 2 Sermonette
4:05— 2 Movie

That "BUD" . . . That's BEER!
Budweiser.
KING OF BEERS
In Bottles - Cans or by the Keg at . . .
SWISHER DISTRIBUTING CO.
Phone 421-3040 Rt. 611, Tannersville, Pa.

PLUMBING HEATING SERVICE
D. KATZ & Sons
Tanile Rd. Stroudsburg
Phone 421-1464

as good to your taste — Rheingold EXTRA DRY — as it is to your thirst
At YOUR FAVORITE TAVERN or at . . .
SWISHER Distributing Co.
On Rt. 611 in Tannersville, Pa. Ph. 421-3049

BLONDIE

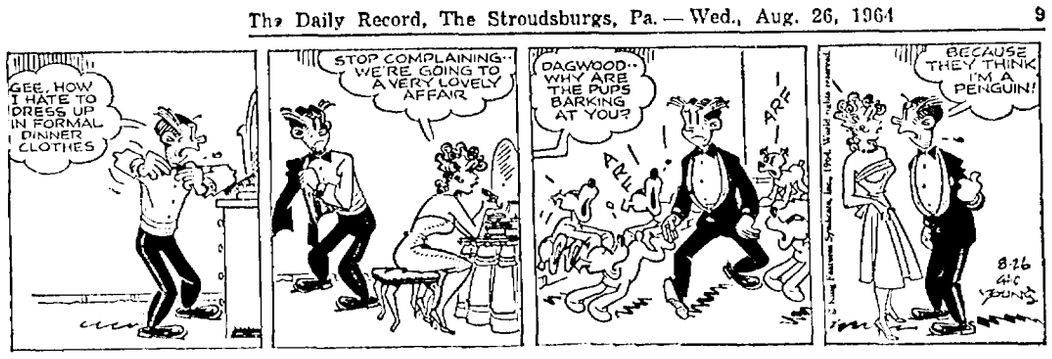

DICK TRACY

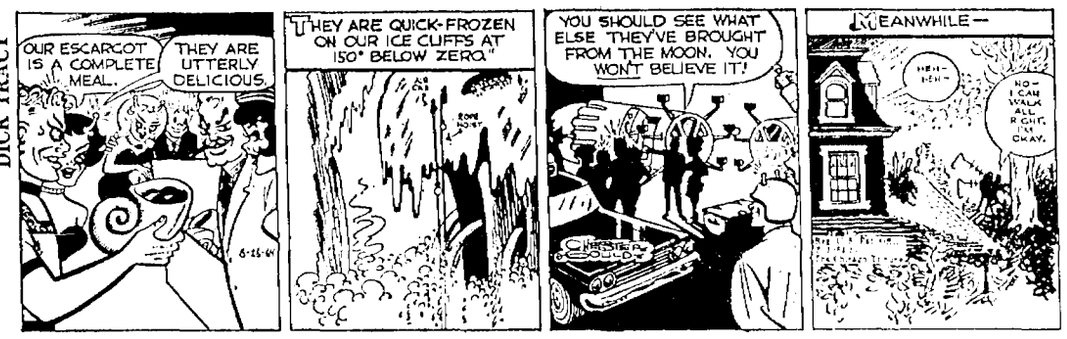

BEETLE BAILEY

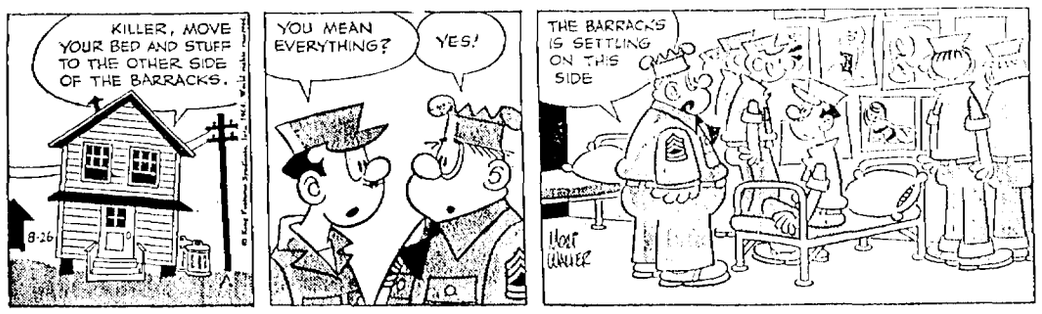

ARCHIE

MRS. FITZ' FLATS

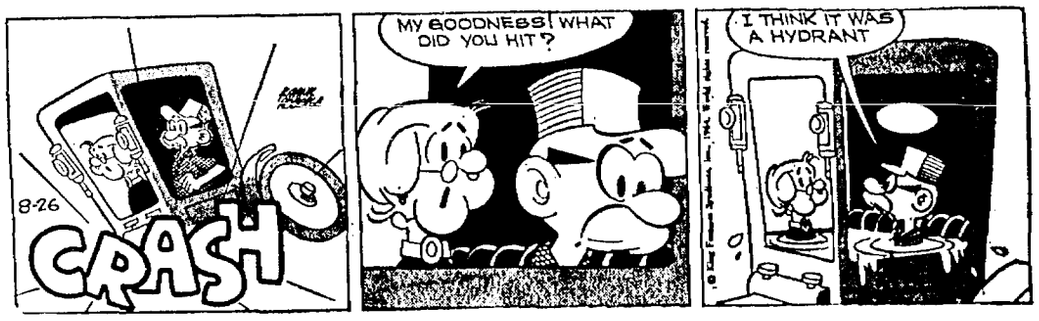

BUZ SAWYER

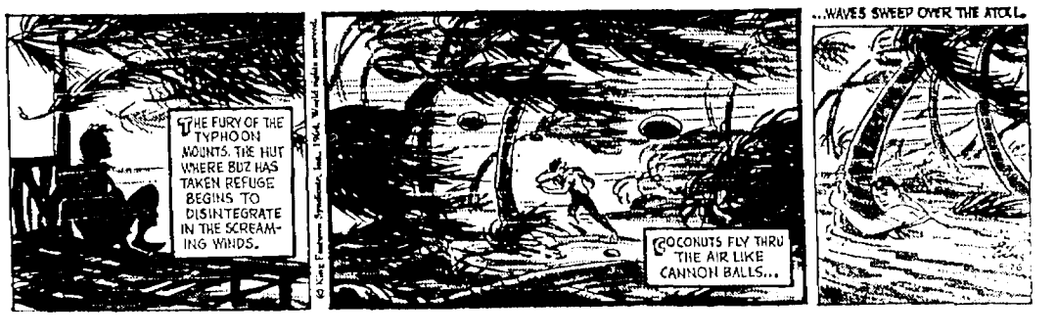

SNUFFY SMITH

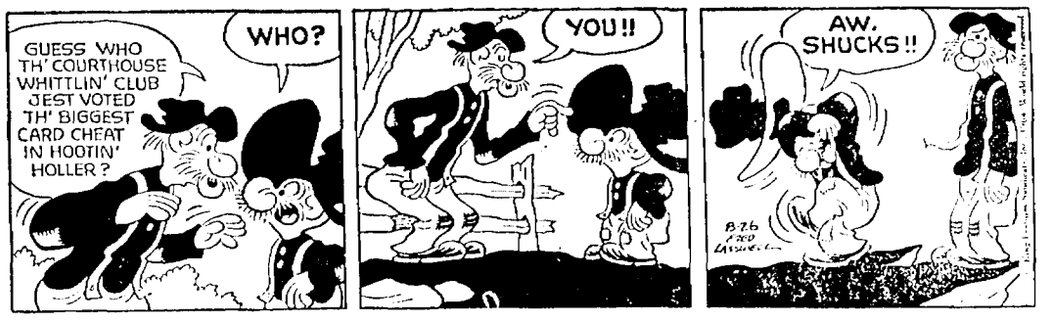

THE PHANTOM

DR. KILDARE

Some Of World's Best Cooks Win Awards At West End Fair

By Tom Wilson
West End-Slate Belt Reporter

GILBERT — Winners in the ladies exhibits judged yesterday at the West End Fair are:

Division eight, cakes, candies, pastry and bread:

Mrs. Hannah Kresge of Brodheadsville, first in orange chiffon cake, corn muffins and nuint candy classes, second in black walnut cake, raised biscuits, nut bread, and potato candy; Mrs. Jennie Burger of Kunkletown, first in chocolate cake class, second in cinnamon buns class, and third in raised doughnuts, raised dutch cake and white cake classes.

Mrs. Franklin Christman of Gilbert, second in chocolate cup cake class; Mrs. Hannah Kresge of Brodheadsville, first in baking powder biscuits class, second in apple pie and corn pie classes, and third in lemon sponge and cinnamon bun classes.

Cookies

Mrs. Norman Anglemyer of Saylorsburg, RD 1, first in molasses cookies class, and third in cinnamon buns, nut sticks and holiday chips classes; Mrs. LeRoy Hinton of Gilbert, first in Hawaiian coffee cake class; and Mrs. Jennie Burger of Kunkletown, RD 2, first in white cup cakes class, and second in chocolate cup cakes class.

Mrs. Charles Koehler of Kunkletown, RD 2, first in molasses crumb pie and apple tart classes, and second in sugar cookies class; Mrs. Warren Smith of Saylorsburg, RD 2, first in sour cream coffee cake and blueberry muffins classes and third in chocolate mint chip cookies class.

Mrs. Diane Heiney of Star Rt., Kresgeville, third in ginger snaps class; Mrs. Robert Berger of Kresgeville, first in nut cake class and second in chocolate cake class; Miss Kathryn Serfass of Gilbert, third in spice cake and chocolate cake classes.

Fudges

Miss Velma Frable of Stroudsburg, RD 5, first in coconut peakes and divinity classes, second in vanilla fudge class and third in chocolate fudge class; Miss Virginia Burger of Kunkletown, RD 2, third in brown sugar squares, oatmeal drops and molasses cookies classes, and second in applesauce cake class.

Mrs. Alvin Meckes of Kunkletown, RD 2, third in vanilla chiffon cake class; Mrs. Virginia Kerrick of Blakeslee, first in whole wheat bread class, second in divinity class, and third in raised biscuits class; Mrs. June Kerrick of Blakeslee first in raised biscuits, fudge and oatmeal cookies classes, and second in white bread class.

Mrs. John Roder of East Stroudsburg, RD 2, first in white bread class, second in corn muffins, whole wheat bread, molasses krinkles and oatmeal drop cookies classes, and third in clover leaf rolls, huckleberry muffins, sugar cookies, peanut butter cookies and filled cookies classes.

Buns

Mrs. Josephine Gould of Effort, first in cinnamon buns, Swedish tea ring, pecan log cookies, refrigerator cookies, chocolate chip cookies and lemon nut cookies classes, second in breakfast rolls, stroussel coffee cake, coconut slices, oatmeal cookies, cocoa taffy chews, nut cookies and jelly filled cookies classes, and third in cinnamon nut roll, butter cookies and date nut cookies classes.

Miss Wanda Messlehner of Star Rt., Saylorsburg, first in sugar cookies class; Miss Donna Messlehner of Star Rt., Saylorsburg, second in baking powder biscuits class; Miss Ann Bennett of Kunkletown, RD 1, second in chiffon cake class; and Miss Elsie Miller of Stroudsburg, RD 5, second in ginger cookies and sour cream cookies class and third in white bread class.

Division Nine

Division nine, canned fruits, vegetables, jellies and preserves:

Mrs. Stanley Dunning of Gilbert, first in sweet dried apple class, second in pickled chunks class, and eldeberries class, and third in huckleberries, and blackberry jelly classes; Mrs. Wilmer George of Kunkletown, RD 2, first in corn and spiced beets classes, second in vegetable group, canned fruits, mustard beans, dill pickles, jam and jelly classes, and third in spiced peaches and spiced pears classes.

Mrs. Jennie Burger of Kunkletown, RD 2, second in yellow string beans, sausage and chicken classes, and third in lima beans, peas and pitted sour cherries classes; Mrs. Karlene Wicks of Cresco, RD 1, first in pickle relish class and third in bread and butter pickles class.

Pickles

Mrs. Franklin Christman of Gilbert, first in kosher dill pickles, green string beans and black raspberry jelly classes, second in applesauce classes and third in bread and butter pickles and yellow peaches classes; Mrs. Edith Gruber of Gilbert, first in carrots, mincemeat and huckleberries classes, second in broccoli, apricots, pickled onions and corn classes; and third in rhubarb sauce, yellow peaches and yellow plums classes.

Mrs. Charles Koehler, of Kunkletown, RD 2, first in vegetable relish, sour cherry pitted and yellow peaches classes, and third in red sweet cherry class; Mrs. Ethan Gregory of Gilbert, first in sausage, black sweet cherries, black raspberries, whole tomatoes, pork and chicken classes, second in yellow sweet cherries, asparagus, yellow peaches, carrots, pineapple, pears, huckleberries, cauliflower and tame strawberry jam classes, and third in red raspberries, green string beans, yellow string beans and sour string beans classes.

Chow Chow

Miss Katherine Serfass of Gilbert, second in chow chow class and third in buttered beets class; Miss Velma Frable of Stroudsburg, RD 5, first in jelly, jam, grape jelly, sour cherry jelly, sweet cherry jelly, plum jelly, pear jelly, crabapple jelly and currant jelly classes, second in peach jelly, strawberry jelly, red raspberry jelly, eldeberry jelly, blackberry jelly, sour cherry jam and sweet cherry jam classes, and third in red plum jelly class.

Mrs. Robert Berger of Kresgeville, second in mustard pickles and sour pickles; Mrs. Alvin Meckes of Kunkletown, RD 2, first in applesauce; Frank Romascavage of Saylorsburg RD 2, third in applebutter class; Mrs. Joseph Eckman of Effort, first in yellow plums, pears and mustard beans, second in green string beans class, and third in bread and butter pickles, corn and applesauce classes.

Mrs. Margie Getz of Kunkletown, RD 1, second in bread and butter pickles and third in sour pickles.

Florida, Freezing Kayo Canning

GILBERT — Farm families who go south with the birds, and home freezing, have cut heavily into the home canning exhibits at the West End Fair.

Canned fruits, vegetables, jellies and preserves no longer cram the shelves of division nine.

In 1962, for instance, there were 100 exhibits in this division—when the fair started in the days before frozen vegetables and swift travel, home canning and "putting up" was a mainstay of the American dinner table.

SMOKY THE BEAR — Little Wanda Snyder, 3, of Brodheadsville, can't cook yet, but she enjoys the products of the kitchen. Here she's having a chat with Smoky the Bear's small friend at the state forestry exhibit. She'll be sure to be careful with matches when she grows up. (Staff Photo by MacLeod)

BUYING A HOME . . .
Your most important Investment!

HOW MUCH can I afford to spend?
HO Wdo I get the BEST BUY?
HOW can I finance most economically?

CONSULT OUR EXPERTS for the answers to sound home ownership . . .

EAST STROUDSBURG
SAVINGS, BUILDING & LOAN ASS'N.
75 Washington St. Phone 421-0531 East Stroudsburg

. . . if this is
"FAIR" Weather . . .
Can WINTER Be Far Behind?
Get the Best Buy
For Your Money . . . ORDER

MOBIL HEAT Mobil FUEL OIL

Call Today and SAVE!
Dial 421-0790 or 421-1800

• Automatic Delivery Watching Service
• Oil Burner Cleaning Service

• Keeps Home & Furnace Clean

HAROLD W. MILLER
N. 2nd St. Stroudsburg

THE
WESTERN POCONO BRANCH
of the
The First National Bank
of Palmerton

SALUTES the
WEST END FAIR
ITS OFFICERS — DIRECTORS & EXHIBITORS

Our Congratulations & Respect
for making this Fair the fine
old tradition that it is!

AT THE WEST END IT'S THE . . .
FAIR

NEW LONG-LASTING PAINTS TO WINTER-PROTECT YOUR HOME

ATHEY'S OUTSIDE WHITE 6.45

Luxury SATIN	Floor & Deck ENAMEL	Floor VARNISH
4.95	5.65	5.15

PENETRATING GYM SEAL 4.35
PAINT THINNER 1.35

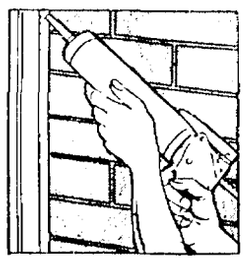

CAULKING GUN 1.25

ROOF SHINGLES 2.35 lb. per sq. 3.00 bdl.
Aromatic Cedar CLOSET LINING 9.60 bdl.
CEILING TILE White 14c ea.
SHELVING BOARD 12½c Sq. Ft.
FORMICA 75c Sq. Ft.
CALCIUM CHLORIDE bag. 3.10
100 lb. bag White SAND 1.15

CEDAR SHAVINGS 85c bag

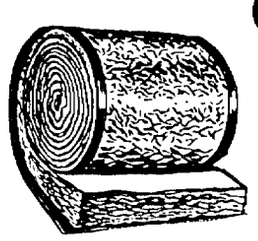

Johns Manville
INSULATION BATTS
5¾c Sq. Ft.
Glass Wool with Aluminum Foil

Disappearing Folding
STAIRWAY
28.35

Guttering & Spouting
Section 1.35
10 Ft. Sections

AT R. C. CRAMER LUMBER CO. IT'S
FAIR PRICES ON FIRST
QUALITY BUILDING MATERIALS
GET READY FOR WINTER!

panel your home in luxurious hardwood!

MASONITE ROYAL COTE
Walnut Finish 23c Sq. Ft.
Cherry Finish 24c

MAHOGANY PANELING
Unfinished Sheet, 4x8 4.80
Prefinished Sheet, 4x8 6.24
Standard Hardboard 4' x 8' x ⅛" 2.88
Tempered PEG BOARD 3.52
Interior PLYWOOD 4' x 8' x ½" 3.20

FINE QUALITY PINE Combination WOOD DOORS
Paint or Varnish As You Like 19.75

Headquarters For Home Builders
Throughout The Pocono Mountains Area

Do Those Cement Jobs with EASY-TO-USE
CORSON'S HOME-CRETE

JUST ADD WATER!

SAND MIX . . 1.60
GRAVEL MIX . . 1.50
MORTAR MIX . 1.60
BLACK TOP . . . 1.75

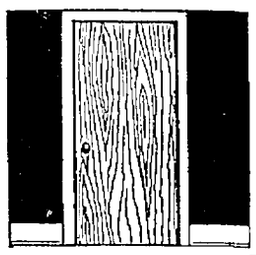

FLUSH DOORS
Fine Mahogany Quality
Up to 2' 6" x 6' 8"
7.55

Standard
QUICKSET ENTRY LOCK
5.50 ea.

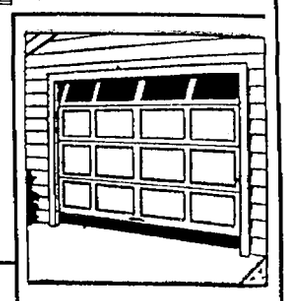

4 Panel 6 Section Overhead
FLUSH DOORS
8' x 7' 66.60
With Hardware

R. C. CRAMER LUMBER CO.
FOUR YARDS CONVENIENTLY LOCATED TO SERVE YOU
E. STROUDSBURG • WIND GAP • PORTLAND • POCONO SUMMIT

Produce Divisions Winners Named By Judges

GILBERT — Exhibition winners in divisions five and seven, which were judged yesterday at the West End Fair are:

Division Five

Division five, hay, corn, grain and potatoes:

Charles Buskirk of Saylorsburg RD 1, first in yellow dent (10 ears) and yellow dent classes, and second in katahdin, cobbler white and red bliss classes; Arlington Merwine of Saylorsburg RD 2, first in blue christie potato class, and third in blue victors potato class.

Ellis Weiss of Saylorsburg RD 2, first in katahdin potato and red river potato classes, second in blue crystal potato class, and third in early white surprise class; Edith Grover of Gilbert, second in new field corn hybrid class; and Dwight Christman of Kresgeville, first in new field corn hybrid class.

Hay

Schultz and Snavely of Stroudsburg, RD 2, first in clover hay class; James Frable of Stroudsburg, RD 5, second in alfalfa hay first cutting and clover hay classes, and third in alfalfa hay second cutting class; and Velma Frable of Stroudsburg, RD 5, first in alfalfa hay second cutting, timothy hay and hybrid corn classes, second in shelled corn dent class, and third in alfalfa hay first cutting and clover hay first cutting classes.

Jerry Romascavage of Saylorsburg, RD 2, second in five stalks grain corn; Dennis Smale of Kunkletown, RD 1, first in russell oats, redcoat wheat, clinton oats, early white potatoes and 10 largest potatoes classes, second in hybrid field corn and 10 largest potatoes classes and third in 10 largest potatoes

Charles W. Buskirk of Saylorsburg, RD 1, third in yellow dent hybrid corn class; Ellise Miller of Stroudsburg, RD 5, third in early red potatoes; Ira Altemose of Gilbert, first in alfalfa first class and second in clover timothy class; and Dale Griggs of Saylorsburg RD 1, first in five stalks grain corn class.

Division Seven

Division seven, fruits:

Richard L. Knecht of Saylorsburg, RD 1, first in fall pippin class, second in fallawalter class; Robert Hinton of Gilbert, first in hale haven peach, golden jubilee, gravenstein, fallawalter, strawberry and transparent classes, second in sheldon pear, bartlett, macintosh, red delicious and lodi classes, third in yellow delicious golden and cortland classes.

Elda Dunning of Gilbert, first in sweet apple class; Bill Kresge of Brodheadsville, first in bosc pear class, third in blue concord class; Florence Weiss of Saylorsburg, RD 1, third in wild cherries class; Joan Weiss of Saylorsburg, RD 2, second in winter banana class; Arlington Merwine, of Saylorsburg, RD 2, first in maiden blush class, second in fall pippin and baldwin classes, and third in crab apples class.

Fruits

Richard Seidoff of Sciota, first in elberta peaches, bartlett pears, dutchess pears, courtland apples, macintosh, stark, early wilson and indian river classes, and second in golden delicious class; Dorothy Davis of Kunkletown RD 2, third in elderberries class; and William Andreas of Saylorsburg RD 1, second in crab apple class.

Elbert Berger of Saylorsburg RD 1, third in crab apple class; Arlington Merwine, of Saylorsburg RD 2, first in elderberries class, and second in wild cherries class; Luther Hoffner of Saylorsburg RD 2, first in wild cherries class, and second in berries and elderberries classes.

Julie Kerrick of Blakeslee, first in huckleberries and blackberry classes; Lawrence Heckman of Effort, first in early red bird, lodi, sheldon, lincoln, red delicious, wealthy, golden delicious, winesap, summer champion and jonathan classes; and second in sickle, quinces and courtland classes.

Velma Frable of Stroudsburg, RD 5, first in crab apples, sugar pears, vedette and green gage classes, and second in lincoln pear and burbank classes; Betty Kunkle of Effort, first in claps favorite class; and Mrs. Deibert of Gilbert, first in elderberries and quinces classes.

Grapes

Frank Romascavage of Saylorsburg, RD 2, first in blue grapes class, and third in rose hips class; Jerry Romascavage of Saylorsburg, RD 2, first in sedselberry pears and wolf river classes, second in pears and winter pears classes, and third in quinces and wolf river classes.

Frank Romascavage of Saylorsburg, RD 2, third in fallawalters, sheepnose, sweet apple and baldwin classes; Susan Merwine of Saylorsburg, RD 2, first in sedsel class, second in white grapes class, and third in persimmins and early harmon classes.

Francis Merwine Jr. of Saylorsburg, RD 2, second in blue grapes and wolf river classes, and third in pippin and ben davis classes; and Warren Merwine Jr. of Effort, first in white grapes and winter pears classes, second in sedselberry class, and third in lake harmon peaches and clapps favorite classes.

CHECKING — West End Fair Poultry Judge H. S. Leuschner, a retired poultry specialist from Pennsylvania State University, takes a look in "Standard Descriptions" to check up on an unusual breed of chicken. (Staff Photo by MacLeod)

Tops In 4-H Club Exhibit Listed

GILBERT — Winners of division 16, which was for 4-H Club exhibits, at the West End Fair are:

Tomatoes, Terry Bond of Stroudsburg, RD 4, first; and Robert Jensen of Stroudsburg, RD 4, second; home garden, Robert Kerrick of Blakeslee, first; Geoffrey Kerrick of Blakeslee, second; and Eric Jensen of Stroudsburg, RD 4, third.

Forestry, Lyal Ann Argol of Pocono Lake, first; Bill Kerrick of Blakeslee, second, and Alfred Kerrick of Blakeslee, third; insects, Geoffrey Kerrick of Blakeslee, first; sweet corn, Eric Jensen of Stroudsburg RD 4, first; make a school dress, Sharon Oyer of Stroudsburg, first.

Cooking

Mealtime magic, Sharon Oyer of Stroudsburg, first; and Nancy Shaffer of Stroudsburg, second; tasty snacks, Maryann Butz of Tannersville, first; and Denise Dodd of Tannersville, second.

Free lance, Paula Reisenwitz of Mountainhome, and Mary Beth Wieboldt of Mountainhome, first; and Barbara Withrow of Stroudsburg, second; start stitching, Debra Price of Tannersville, first; Carol and Joann Miller of Stroudsburg, second; and Linda Doll and Cynthia Saylor of Tannersville, third.

Treasury Balance

WASHINGTON (AP) —The cash position of the treasury Aug. 20, 1964.

Balance	$7,535,207,208.83
Deposits	$11,839,151,823.34
Withdrawals	$18,634,760,506.17
Total Debt (X)	$313,263,841,643.58
Gold Assets	$15,461,421,409.98

(X) Includes $290,672,770.05 debt not subject to statutory limit.

Serving the WEST END and the POCONOS

Stroudsburg Glass Co., Inc.

for a Complete Line of Equipment, Supplies and Furnishings for
- HOTELS
- MOTELS
- RESTAURANTS
- CAMPS • CLUBS
- HOMES

- COMPLETE KITCHEN DESIGN full line of stainless equipment
- GLASSWARE Libby- Anchor Hocking Federal
- CHINA Syracuse
- FURNITURE Baumritter Kroehler Simmons American of Martinsville Stanley
- BEDDING Spring Air Simmons Sealy Englander

those Heavenly Carpets by LEE'S
- Room Size
- Wall-to-Wall
- Custom Carpeting
- Contract Carpeting

- AUTOMATIC ICE MAKERS
- CUSTOM & READY-MADE DRAPERIES

decorating and Color coordinating

. . . a service from the People best Equipped to do the Job . . .
- Cocktail Lounges
- Dining Rooms
- Lobbies
- Hotel and Motel Rooms
- Recreation Rooms
- Kitchens

. . . color layouts and room designs submitted—Custom Decorated to your Satisfaction.

- RESIDENTIAL
- COMMERCIAL
- INDUSTRIAL

"Serving the Resort Industry in the Poconos"

Stroudsburg Glass Co., Inc.
Scott Street
Dial 421-6262
Stroudsburg

Everyone's Going to the . . .

WEST END FAIR

. . . See You There!

We at Monroe County Co-Op Dairy take pride in our location in the West End Farming Community and salute the spirit and institution of the West End Fair.

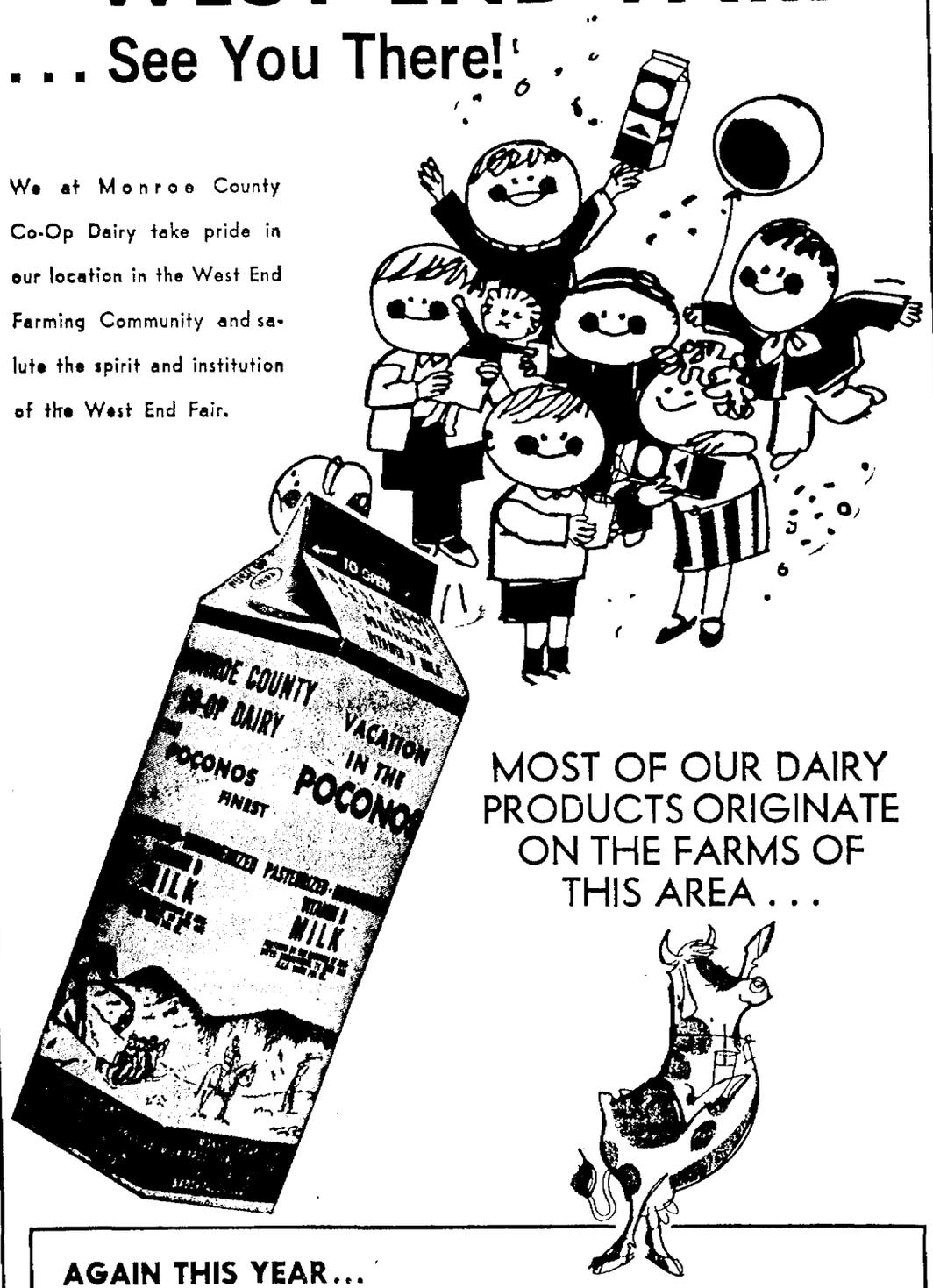

MOST OF OUR DAIRY PRODUCTS ORIGINATE ON THE FARMS OF THIS AREA . . .

AGAIN THIS YEAR...

We are happy to say that once again, Monroe Co-Op Dairy Products have been chosen to be served at the West End Fair. WEST END FAIR--TUES. NIGHT--WED. & THURS.

MONROE COUNTY CO-OP DAIRY

Dial 421-3363 Brodheadsville, Pa.

"FAIREST" in CARPETING . . . by
• LEES • MAGEE • HIGHTSTOWN

Our Carpet Department contains some 300 colors and patterns for your inspection—available in Wools, Nylon, Acrilan, Rayon and Blends.

We specialize in Custom Carpeting for any room in any size or shape . . . Call us anytime for advice, and free estimates — no job too small — none too large . . . We do contract carpeting.

CARPETS • TILE INC. General RUGS WALL WALL CARPETING FLOORING WALL FLOOR TILE - COUNTER TOPS
914 N. 9th St.
Stroudsburg, Pa.

STORE HOURS: Mon to Thur. 8:30 a.m. to 5:30 p.m. — Fri. 8:30 a.m. to 9 p.m. — Sat. 8 a.m. to 1 p.m.
DIAL 421-4810 (Area Code 717)

See The Amazing IRON FIREMAN CUSTOM MARK II Oil Furnace Demonstrated at The WEST END FAIR

And Register For FREE PRIZES At Our Booth
(Exhibition Hall No. 2)

No Obligation, Of Course

GUARANTEED TO CUT YOUR FUEL OIL BILL

*25% ON OIL 40% ON GAS 50% ON ELEC.

or

W. S. PEENEY INC. WILL PAY THE DIFFERENCE!

IF YOU INSTALL THIS MODERN IRON FIREMAN CUSTOM MARK II OIL FURNACE or BOILER NOW!

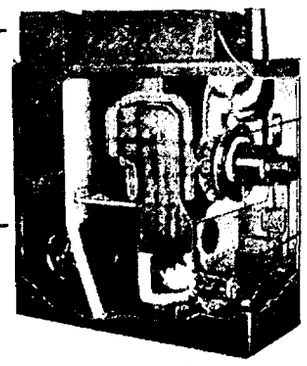

- Needs No Chimney!!
- Burns White Glove Clean!!
- Savings Average 1 gal. out of 3!!

SMALL DOWN PAYMENT — AS LITTLE AS $14 PER MO.
No Extras To Buy — Completely Installed
*Based on Comparative Thermostat Setting & Degree Days
For A No Obligation Demonstration At Your Home Call . . .

OILHEAT MEMBER PENNA. OIL HEAT COUNCIL W. S. PEENEY INC.
Phone 421-9080 Stroudsburg — Mountainhome — Bushkill

Authorized Iron Fireman Dealer

4-H Horse And Pony Show Today At 1 P.M.

GILBERT — Members of the three Monroe County 4-H horse and pony clubs are hopefully eyeing trophies and ribbons to be awarded at their horse show at the 43rd annual West End Fair. The clubs are Bartonsville, Stroudsburg and West End.

The annual show is one of the top features of the fair. It will be held Wednesday, Aug. 26 at 1 p.m.

The ringmaster will be Carl Davidson and the judge will be William Wagman of Red Lion, Pa.

Rules

General rules:

Entries in this show shall be limited to boys and girls who are members of the Monroe County 4-H Horse and Pony Clubs, under the supervision of county agents.

Classes wil be conducted according to the 1964 state 4-H Horse Show rules and regulations.

A trophy and six ribbons will be awarded for each class.

Classes

Classes are: grooming and showmanship for beginners; junior western pleasure; apple bobbing, time event; senior western pleasure; pole bending, time event; English pleasure; ride a buck; hunter hack; clover leaf barrel race; junior hunter seat equitation over jumps; senior hunter seat equitation over jumps; egg race; wheelbarrow race; junior stock seat equitation; senior stock seat equitation; and consolation class.

Top contenders for honors are: Larry Wolbert, Margie Walters, Heather Henry; Susan Jarret, Sandy Vaughn, Donna Marsh, Jane Schoenenberger, Susan McCool, Katrina Kresge, and Donald Switzgable.

Of course these are only a few. Any member of a county 4-H Horse and Pony Club is capable of walking off with a top award.

4-H MEMBERS — Annie (left) and Susie (right) McCool, aged 11 and 12 respectively, are veteran horsewomen. Both had their own ponies by the age of 2, and have been taking riding lssons for four years. The two youngsters, members of the Monroe County 4-H Horse and Poney Club in Bartonsville, are consistent placers in the club's horse shows. Behind are some of their awards. (Photo by McNett)

Storms Pleads Not Guilty

SAYLORSBURG — Carl E. Storms, 60, of Stroudsburg, RD 5, has been released under $500 bail to await Monroe County Criminal Court action on a motor vehicle code violation charge.

Storms pleaded not guilty recently at a hearing before Richard A. Snyder of Snydersville, Justice of the Peace, but the squire ruled the commonwealth had proved a prima facie case.

State Police at Stroudsburg said Storm's car forced a car driven by Martin A. Altemose, 27, of Portland, into a ditch Tuesday night near Snydersville.

McCool Girls Top Riders

HENRYVILLE—Slated as top contenders in the junior division when the 4-H Club Horse and Poney Show gets underway today at the West End Fair are Susie, 12, and Annie, 11, McCool of Henryville.

The two girls, daughters of Mr. and Mrs. Tom McCool, have been riding since they got their first ponies at age 2. They've been taking riding lessons for about four years, and consistently pull down prizes at 4-H shows. They've got a wall full of ribbons.

When the two were 3 or 4, they gave shooting exhibitions at the rifle range operated by their father, who is a gunsmith. Susie said she still shoots her .45 automatic in exhibitions.

Sports come naturally to the whole family. The girls' father and brother, Terry, are at the National Rifle Assn. national matches at Camp Perry, Ohio. The duo are taking courses to become NRA marksmanship instructors.

Susie, a 7th grade student, is secretary of the Bartonsville 4-H club, and has been a member for a little more than two years. Annie, in the sixth grade, joined a year later.

Both girls say they like 4-H activities very much, while Susie has branched out. She said she's now taking flying lessons at Hamlen's airport.

The girls are loking forward to the horse show at the West End Fair. They may have a slight problem, however. Annie's horse, Jack, got loose recently and managed to gulp down 25 pounds of feed before he was discovered. The young horsewoman hopes he will be able to go into the show ring by the time of the fair, if not it will be one of the few they have ever missed.

Range Care Hints

GILBERT—Hints for West End cattle exhibitors include ideas on range care.

The range, particularly ladino clover and bluegrass, should be clipped several times a season to keep the forage in a tasty, vetgetative condition.

Clipping helps keep unpalatable seed heads from forming.

Poultry Houses

GILBERT—West End Fair regulars say that windowless poultry houses with controlled environment are an aid to poultry raisers.

This type of construction eleminates costly window repairs, and provides more complete control of ventilation and lighting.

FAIR GOERS!

ENJOY THE ECONOMY OF

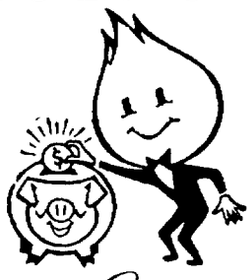

Pyrofax Gas

METERED BULK SERVICE

QUALITY CONTROLLED: Every drop of "Pyrofax" gas is tested and refined to exceed industry requirements, assuring more efficient operation and longer appliance life.

METERED SERVICE: You pay only for the gas you use, after you use it, on a regular monthly bill.

LOWER COST: Sliding scale permits reduced rates for volume users. No tank to buy. No maintenance charges.

DEPENDABILITY SUPPLY: Backed and guaranteed by America's largest and most experienced LP-gas service.

Call us today for free estimate.

POCONO GAS CO.

Distributor of Pyrofax Gas

Cresco Phone 595-2531 Pa.

See You At The FAIR

Musical Fun For Your Child With The

WURLITZER PIANO LESSON LOAN PLAN

It's Exciting . . . It's Easy . . . It's Fun to play a new Wurlitzer Piano . . . and you can start your child's musical education NOW for only pennies a day!

ONLY $3.50 PER WEEK

HERE'S WHAT YOU GET

- Use of a New Wurlitzer Piano
- Private Weekly Lessons
- Lesson Music Material
- Free Delivery

NO EXTRAS . . . NOTHING MORE TO PAY

Sleep's Piano & Organ

245 Wash. St., E. Stbg.

421-4770

COME TO THE FAIR

43rd ANNUAL EXHIBIT

SHOWS

WEST END FAIR

GILBERT, PENNSYLVANIA

EXHIBITS

Tuesday, Wednesday, Thursday

August 25, 26, 27, 1964

CONTESTS

Don't Miss the Poconos Greatest FAIR!

AWARDS

PRIZES RIDES

SUCCESS TO THE 43rd ANNUAL WEST END FAIR

THE FIRST STROUDSBURG NATIONAL BANK

FULL SERVICE BANKING

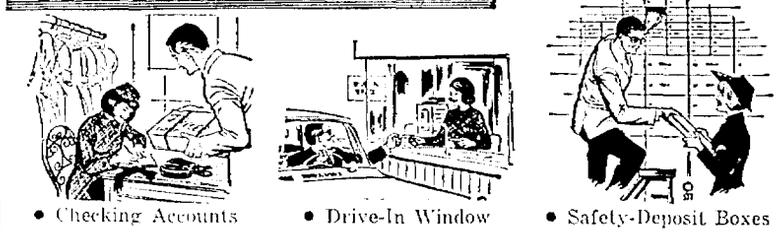

• Checking Accounts • Drive-In Window • Safety-Deposit Boxes

OTHER SERVICES

• Regular Accounts • Savings Accounts • Bank By Mail Service • Consultation On All Your Banking Needs • Trust Accounts

THREE CONVENIENT LOCATIONS

STROUDSBURG — ARLINGTON HEIGHTS — BUSHKILL

MEMBER FEDERAL DEPOSIT INSURANCE CORPORATION

Insurance Protection For The West End Fair

NATIONWIDE

VERDON E. FRAILEY

Insurance Agency

Office: 609 Main, Stroudsburg — 421-7447

Residence: Bartonsville — 421-8970

The Daily Record

"Serving The Poconos"

Over 40,000 Daily Readers

West End Coverage Daily

Local and National Coverage

SUBSCRIPTION RATES • Within 300 Miles

BY MAIL ONLY

3 Months $4.50; 6 Months $8.50; 1 Year $16.00

By Carrier Boy—12c per week

CIRCULATION DEPARTMENT 421-3000

Display Advertising 421-3000

Classified Advertising 421-7349

WANT-ADS "BIG RESULTS—LITTLE COST"

"Your Good-Morning Newspaper"

511 Lenox St., Stroudsburg, Pa.

Member of the Associated Press

HI—HO . . . COME TO THE FAIR!

While You're There We'd Like You to Test Drive the PANZER Garden Tractor On Our Exclusive Test Track!

FREE DRAWING For a SHICK BONANZA SHAVER

Also Featuring Mowers and Merchandise At Special FAIR Prices. Stop In!

Agway

. . . there's only one

JIM CANFIELD'S

. . . And it's in BARTONSVILLE

Off Route 80 Bartonsville 421-6990

SORRY: This Factory-Built Home Couldn't Be Brought to the West End Fair.

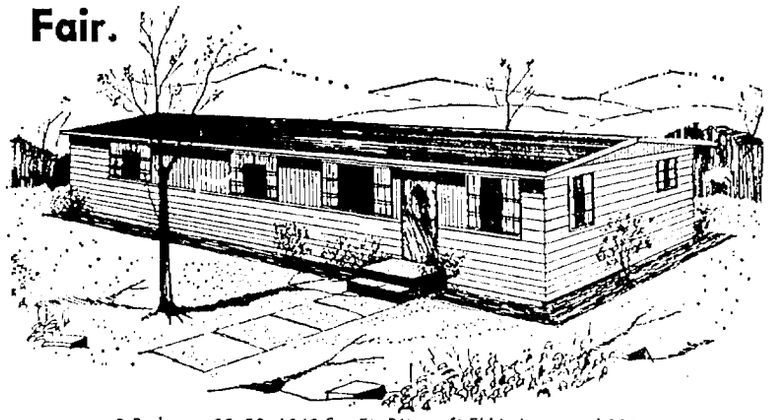

3 Bedroom 20x52, 1040 Sq. Ft. Ritzcraft FHA Approved 387

NOW . . . a full-size, completely furnished Ranch Home with 1040 square feet of living area. With three large bedrooms, high-styled modern bathroom, large living room and connected dining room, with ultra modern step saver kitchen, plus a sizeable utility room with space for washer and dryer, and freezer, plus big storage areas . . . truly the most comfortable home you'll ever want to live in. Before you buy or build . . . come see this quality home at a price you will believe is impossible . . . for so much luxury.

Van D. Yetter, Jr.

Choice Pocono Lots Available

Instant Homes Can Be Seen At VAN D. YETTER'S

Display Lot, on New Route 209, Between Thru-way & Marshalls Creek

Mobile Homes: 10 & 12 wides — Princess — New Moon — Skyline Rembrant — Detroiter — Nashua — Schult . . . Travel Trailers: Airstream — Fan — Shasta.

VAN D. YETTER

New Rt. 209, 5 Mi. N. of Del. Water Gap Bet. Thru-Way & Marshalls Cr. 421-2831

FREE 38" ROTARY MOWER

FAIR WEEK SPECIAL AUGUST 25-26-27

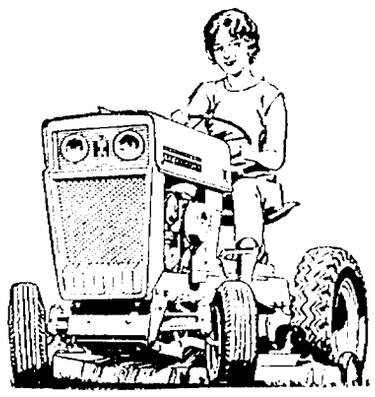

International Harvester Model 70 Cub Cadet

With Electric Start and 38" Rotary Mower

NOW ONLY $699.00

Yours For Less Than $27.00 A Month

Ask For A Demonstration on the Famous Cub Cadet!!

SEE OUR DISPLAY AT THE WEST END FAIR

PRE-SEASON SPECIAL

SAVE $80

International Harvester SNOW THROWER

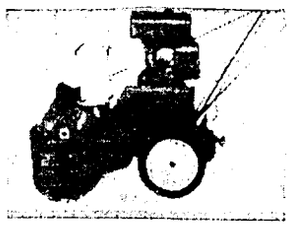

REGULAR LIST PRICE $249.95

PRE-SEASON PRICE 169.95

You Save — $80.00

A small deposit holds your #35 Snow Thrower

- Clears 20-inch path at speed of 1½ mph
- Self-propelled . . . powered by a 3½ hp 4-cycle engine.
- Rotor and wheel drive engaged and disengaged on the go.
- Chute easily adjustable for angle and distance of snow discharge.
- Handle bars adjustable to height of user.
- Simple, trouble-free rotor and wheel drive system.

INTERNATIONAL HARVESTER

SALES Route 29 Between Schnecksville and Neffs. Next to Wotring's Restaurant Phone (Area Code 215) 767-3806 or 434-3165 SERVICE

Agway

EVERETT'S

Best Wishes For Success To The Fair!

FUNK'S Hybrid Seed Corn

Feeds—Seeds—Lime

Fertilizers

Hardware—Farm Supplies

Gilbert, Pa. 681-3732

WALTER H. DREHER —REALTOR—

"Specializing in Choice Pocono Properties"

Extending Our Best Wishes to the 43rd Annual WEST END FAIR

NOTE: West End residents or persons interested in properties in this area. We have several properties in this area now at excellent prices.

WALTER H. DREHER, Realtor

551 Main St., Stroudsburg 421-6111

Joseph J. Vogt, Salesman, Phone 595-7207

Wayne E. Hughes, Salesman, Phone 897-6519

Prizes Garnered By School Boys

GILBERT — Delbert Knecht of Saylorsburg, RD 1, took top honors in the vocational agriculture exhibit at the West End Fair with 21 firsts, five seconds and a third. Judging was by Frank M. Varney.

Complete results were poultry: Knecht, firsts with a pair of ducks, a trio of old chickens, single hen and a second in bantam; Terry Reiner of Kunkletown, RD 2, first for single capon and trio of capons; Robert Getz of Kunkletown, RD 1, first with a trio of pheasants.

Eggs: Allen Kresge of Saylorsburg, RD 1, first for large white eggs.

Pets

Pets: Robert Getz, firsts for pair of guinea pigs and a guinea pig mother and young.

Hay, corn, grain and potatoes: Knecht was first in red potatoes, shelled field corn, ear corn, and corn stalks, second with white potatoes, and 10 largest potatoes; Jim Smith of Kunkletown, RD 1, took a first for russet oats and a second for Clinton oats; Bruce Altemose of Effort, first, timothy and second, corn stalks; Clarence Hawk of Kunkletown, RD 2, second for wheat and third for oats; John Sniffen of Brodheadsville, first for wheat and third for corn stalks; Alvin Meckes of Kunkletown, RD 1, first for white potatoes; and Richard Jacobs of Saylorsburg, RD 1, first for 10 largest potatoes.

Produce

Produce: Knecht, first in Spanish onions, sweet corn, pumpkin, plate of limas, beets, rhubarb, second for flat onions, green tomatoes, and carrots, third for green plum tomatoes; Meckes, first in tomatoes and pop corn, second for sweet corn and pumpkin; Nevin Zacharias of Kunkletown, RD 1, firsts for yellow and green string beans and a second for pickling cucumbers; Kresge, thirds for sweet peppers and yellow sweet corn; Sniffen, first for peppers and second for tomatoes; and Smith, second for Spanish onions.

Altemose

Also produce, Altemose, firsts for purple string beans, cucumbers, squash, cherry tomatoes, flat onions, limas, beets and carrots, seconds for peppers and pear tomatoes; and Hawk, firsts for hot peppers, parsnips, red tomatoes, pimentos, pickling cucumbers and plate of limas, and a second for cucumbers.

In fruits, Knecht took firsts for elderberries and six varieties of apples. Kresge took a first for raspberries and Altemose, a first for blue grapes.

Nuts; knecht, first for hazlenuts, second for hickory and walnuts; Dale Greenzweig of Kunkletown, RD 2, took first for hickory and walnuts.

NEW HAT — Eileen Moretz, 19, of Gilbert models the latest in living coon skin hats at the West End Fair. The pet raccoon is named Gerry, she said. Davy Crockett never had it so good.

(Staff Photo by MacLeod)

F. F. A. Active

GILBERT — Many of the top agriculture exhibits at the West End Fair will be entered by members of Pleasant Valley High School's chapter of the Future Farmers of America.

This was reported by Clifford Stroud, vocational agriculture supervisor at the school.

Stroud said at one time there were FFA chapters at Stroudsburg, East Stroudsburg, Tannersville, Chestnuthill and Polk. Stroudsburg, East Stroudsburg and Tannersville dropped the chapters and the Chestnuthill and Polk chapters combined to form the Pleasant Valley chapter, according to Stroud.

He said the Pleasant Valley chapter is named Pohopoco. Stroud said the Chestnuthill and Polk chapters were started in 1935, which was really the beginning of the present chapter. He said the chapter now has from 35 to 40 boys a year.

Go To College

Stroud stated many vocational agriculture boys have been going on to college in recent years. Their opportunities in the agricultural field is tremendous after college, he said.

Stroud reported many of the boys in Pleasant Valley's vocational agriculture classes are from farms operated only part-time. These boys usually plan on farming only part-time, he said.

Stroud said Pleasant Valley uses one of the newer systems of teaching vocational agriculture. It is known as the cross-section system, which gives the students a varied range of agriculture subjects, he said.

Stroud said this was the best method of teaching agriculture in the West End due to the fact that the area is mostly general farming, with not just one speciality.

Stroud reported the Pohopoco chapter of the FFA has done very well for its size. This year, for example, Larry Altemose won the American Farmer Degree, which is the highest degree in the FFA. Larry was the third from the Pleasant Valley chapter to make this degree. Some schools in the state have never had an American Farmer, as only one boy in a thousand is chosen, Stroud stated.

Fair Midways Fun For All

GILBERT—As American as the plastic geranium—as folksy as black-eyed peas in milk gravy—that's the kind of typical rural fair that's held in Gilbert each year.

The West End Fair, as this particular potpourri of cotton candy and brood sows is called, has been going on for 43 years.

It could be almost any fair in the country. The visitor first sees the farm machinery, painted red and yellow and surrounded by admiring farmers.

But the kids of the rural areas ride their father's Farmall all year round—and they run to see the midway.

Ostensibly the blue ribbon awards and the canned goods, the livestock judging and the farm machinery are the mainstays of the fair. The kids know different.

Two Boys Raise Birds For State

GILBERT — Two vocational agriculture students at Pleasant Valley Joint High School have an interesting sideline, according to Clifford Stroud, their instructor.

The pair, James Shafer of Brodheadsville and Robert Getz of Kunkletown, RD 1, raise pheasants for the State Game Commission, he reported.

Stroud said that the boys supplied 500 pheasants apiece to the agency each year.

Mid-August is blossom time for ragweed. Each weed releases millions of irritating pollen grains into the air.

PLEASE ACCEPT OUR APOLOGY FOR NOT BEING AT THE FAIR

Due to the exceptional response for Mobile Homes at this time we find we must remain at our sales lots to demonstrate the latest features of our homes.

BUT MAY WE EXTEND AN

OPEN HOUSE INVITATION

To You At Our Present Sales Lots

SEE OUR NEWEST HOME

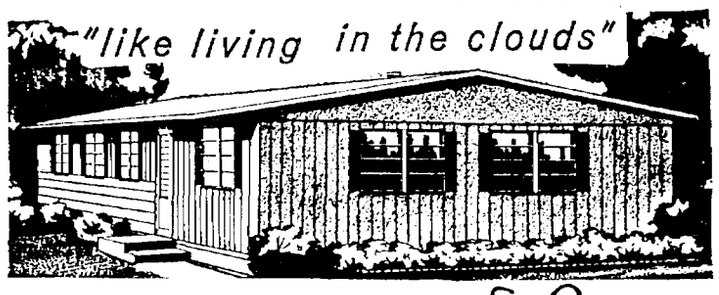

the CAPITAL Line

factory-completed homes

Get a line on the full CAPITAL Line

Capital Factory-Completed Homes (20' Wides) are available in 2- or 3-bedroom models with front kitchen or front living room. Exterior is prefinished aluminum. Unit can be completely installed in hours-not days-on delivery. Tastefully furnished; name brand appliances.

Capital Mobile Homes (10' Wides in 51', 55', 57' lengths) in 2- or 3-bedroom units with front living room, front kitchen or front dining room. Some models have expandable 12' x 18' living room. Tastefully furnished; name brand appliances.

CARL & SHIRLEY'S

MARSHALLS CREEK MOBILE HOME SALES

New Route 209 (formerly 402) Marshalls Creek — Phone 421-1598

SEE OUR LARGE DISPLAY

COME TO THE... FAIR

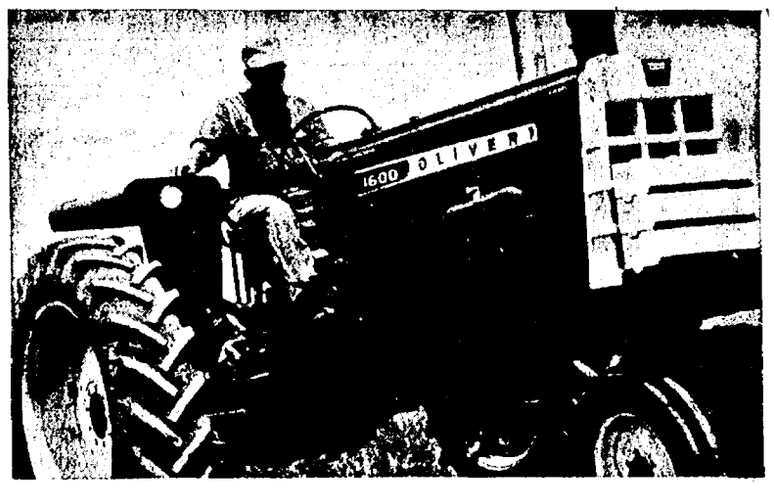

OLIVER-NEW IDEA-GEHL

FARM EQUIPMENT | INDUSTRIAL EQUIPMENT | FERTILIZERS

Bargains Now on These Used Items See Us About These At The Fair

- Ontario Fertilizer Spreader
- (2) Used Wagons
- (2) 7-ft. Mowers
- New Holland Chopper--P.T.O.
- Manure Spreaders
- Porsche & Farmall Cub Tractor

SEE US AT THE FAIR FOR FREE, FRIENDLY ADVICE

MILLER—OLIVER

Brodheadsville Clair J. Miller, Prop. 992-1013

Volvo runs away from every other popular-priced compact in every speed range, gets over 25 miles to the gallon like the little economy cars

What! You don't believe Volvo runs away from the other popular-priced compacts and gets over 25 miles to the gallon? Come in and ask us to prove it.

VOLVO

"Best Wishes To The West End Fair"

BAYLOR MOTORS

AUTHORIZED VOLVO SALES & SERVICE

PV-544 122-S P-1800S

798 N. 9th St., Stroudsburg 421-4140

WEST END SERVICE STATION

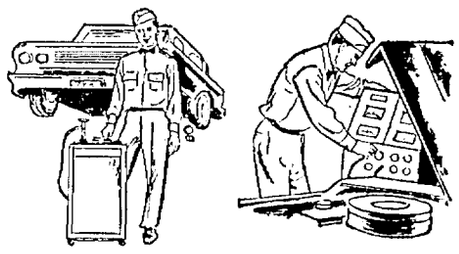

ON YOUR WAY TO THE FAIR

GULF GAS & OIL

- Repair For All Make Autos
- Inspection Station

Washing - Polishing - Complete Lubrication

Before or after the Fair . . . or whenever you're in the West End you can rely on our friendly service.

IRVIN ALTEMOSE, Proprietor

Brodheadsville 992-4014

May we take this opportunity to extend our Best Wishes For every success to the 43rd Annual WEST END FAIR.

AUTOMATIC TRANSMISSION REBUILDING SERVICE

WE SELL AND SERVICE Lawson

Lawson — Thoroughly Inspected Fully Guaranteed — REMANUFACTURED ENGINES

2 CONVENIENT LOCATIONS

123 Murray St., Bangor 581-3695

Main Street, Stroudsburg 421-8510

DODGE CLEARANCE

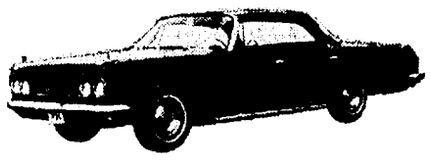

"880" Shown In Stock

FANTASTIC REDUCTIONS Now During The WEST END FAIR

H. A. Rodenbach & Son

Brodheadsville Phone 922-4827

BEST WISHES FOR SUCCESS To the 43rd Annual West End Fair!

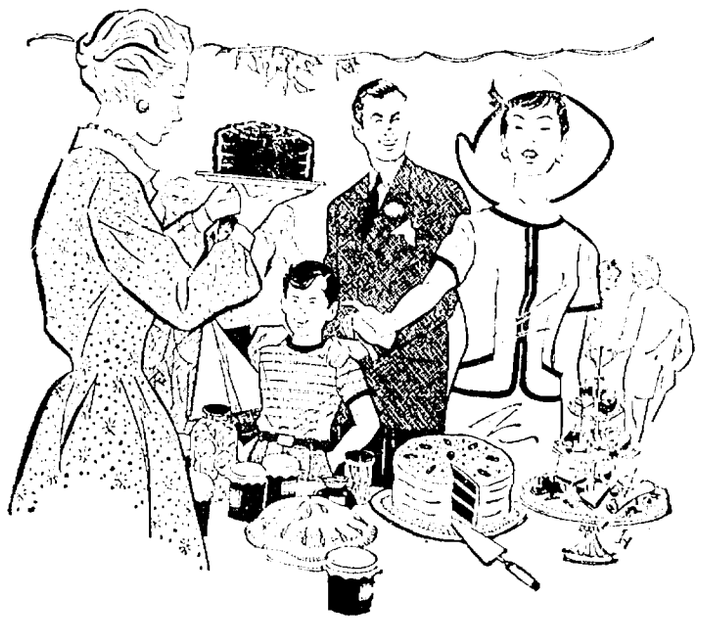

POCONOS MOST MODERN BANKING SERVICE

5 CONVENIENT LOCATIONS TO SERVE YOU BETTER

Stroudsburg—E. Stroudsburg—Brodheadsville—Mountainhome—Tannersville

A COMPLETE BANKING SERVICE

- SAVINGS
- AUTO LOANS
- PERSONAL LOANS
- BANK BY MAIL
- SAFE DEPOSIT BOXES
- CHECKING ACCOUNTS
- CLUB ACCOUNTS

MONROE SECURITY BANK & TRUST CO.

MEMBER FEDERAL DEPOSIT INSURANCE CORPORATION

CHEVROLET SALES FAIR

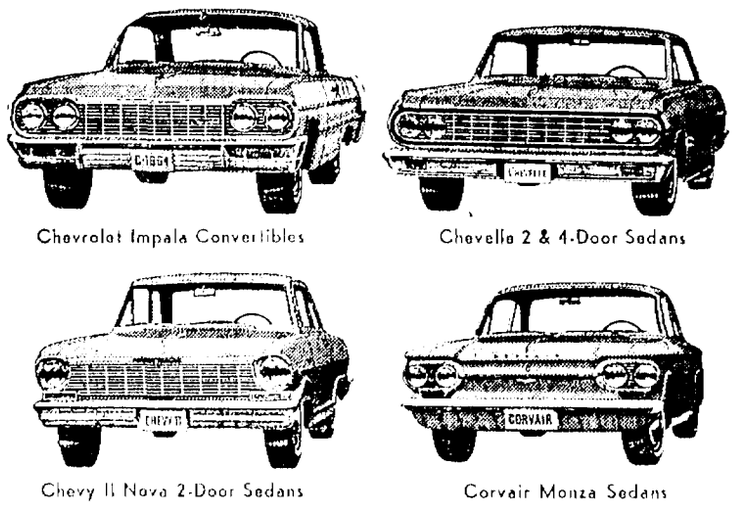

Chevrolet Impala Convertibles

Chevelle 2 & 4-Door Sedans

Chevy II Nova 2-Door Sedans

Corvair Monza Sedans

SALES FAIR DEALS!

Big Selection of 1964 Chevrolets In Stock Now. Drop In While You're at the WEST END FAIR

NEW & USED CAR SALE

Now, during the Fair, see us for A GOOD BUY ON A NEW CHEVROLET. SEE US FOR AN OK USED CAR -- You'll get the fairest deal now during the WEST END FAIR.

A. E. KROME CHEVROLET

CHEVROLET SALES AND QUALITY SERVICE

Route 209, Gilbert, Pa. Phone Kresgeville 681-3832

PROUD OWNER—Glenn Martin, 11, of Sunnybrook Riding Farm near McMichaels, looks over his 1,000-pound black Angus steer. Glenn, a member of the Monroe County 4-H Baby Beef Club, plans to exhibit his steer at the West End Fair. Judging is today. (Photo by McNett)

County Extension Agents Selected Fair Judges

GILBERT—Names of judges for exhibits of Monroe County residents at the 43rd annual West End Fair have been released by John Withrow, Monroe County agricultural extension agent.

Withrow, who is the leader of 4-H Clubs in the county, said in all cases the decision of the judges in final.

The home economics exhibits will be judged Tuesday by Mrs. Martha Chapman Wayne, extension home economist for Wayne County; Mrs. Rachel Hoffmeier, extension home economist for Carbon County; and Miss Joan Whitten, extension home economist for Northampton County.

The livestock exhibits were judged Wednesday by C. I. Robertson, agricultural extension agent for Schuylkill County.

Crops and fruit exhibits were judged Tuesday by Ray W. Reitz, agricultural extension agent for Carbon County.

Vegetable exhibits were judged Tuesday by A. T. Skala, agricultural extension agent for Luzerne County.

Poultry and egg exhibits were judged Tuesday by F. H. Leushner, retired poultry specialist from Pennsylvania State University.

Dog exhibits were judged Tuesday by Gordon Lotzko of Brodheadsville and flower exhibits were also judged Tuesday by Mrs. Floyd Knauss of Nazareth RD 2.

POODLE & SCHNAUZER CLIPPING

General Clip $6.00
Poodle Clip $7.00
Poodle Standard $10.00

See us for professional clipping for your pet. Have your Canine spruced up today. Pets showered, dried and clipped in authentic, custom, or stylish manner.

OBEDIENCE TRAINING
Have your pet trained to heel, set, down, and stay and come.
REASONABLE RATES

Special Care for Female Dogs In Season

MARSHALLS CREEK KENNELS
Board Your Dog With Us Next to Mt. Manor Golf Course, Off Rt. 402 421-4121

It's Worth The Trip

The Wyckoff-Sears Store in Stroudsburg

- 250 Willing Employees At Your Service
- 3 Floors of Truly High Quality Merchandise
- A Popular Tea Room and Snack Bar
- Many Individual Shops and Services
- Home of All Nationally Advertised Brands
- Greatly Increased Parking Space

"the friendly store"
A.B. Wyckoff
STROUDSBURG, PA.

WVPO

"The Voice Of The Poconos"

840 ON YOUR AM DIAL

Wishing Every Success
To The 43rd Annual
WEST END FAIR

COMING SEPTEMBER!

FM 93.5 MCS.

LISTEN FOR IT!

WVPO, 22 S. 6th St., Stroudsburg 421-2100

Funeral Notices 1

FREY, Mrs. James A. of Brodheadsville, Saturday, Aug. 22, 1964. Aged 32. Relatives and friends are respectfully invited to attend funeral services Wednesday, August 26 at 2 p.m. from the D. A. Hunsicker Funeral Home. Interment in the Trachsville Cemetery.
D. A. HUNSICKER

MECKES, John of Pocono Pines, Aug. 25. Aged 77. Relatives and friends are respectfully invited to attend funeral services Friday, Aug. 28 at 2 p.m. from the Gantzhorn Funeral Home. Interment in the Pocono Lake Cemetery. Viewing Thursday after 7 p.m.
GANTZHORN

MOSTELLER, Mrs. Anna L., of 57 East Broad St., East Stroudsburg, Monday, Aug. 24, aged 90 years. Relatives and friends are respectfully invited to attend *funeral services* Thursday, Aug. 27 at 1:30 p. m. from the Lanterman funeral home. Interment in the Prospect Cemetery.
LANTERMAN.

SHAFER, Mrs. Nettie L., of Stroudsburg, Aug. 22, aged 78 years. Relatives and friends are respectfully invited to attend funeral services Wednesday, Aug. 26 at 2 p.m. from the William H. Clark Funeral Home. Interment in the Stroudsburg Cemetery.
WILLIAM H. CLARK

SPIRITO, Mrs. Selma M., of 12 Collins St., Stroudsburg, Aug. 23. Relatives and friends are respectfully invited to attend funeral services Thursday, Aug. 27 at 2 p. m. from the William H. Clark funeral home. Interment in the Laurelwood Cemetery. Viewing Wednesday after 7 p. m.
WILLIAN H. CLARK.

NOTICE
Funeral notices, which arrive too late to be included in the classified section, will be found in the forward section of the newspaper on local news pages.

The Daily Record
Classified Section
"Big Results . . . Little Cost"

Phone 421-7349
For Direct Line to the Classified Dept

Phone 421-3000
for Circulation, Display Adv. Business Office and Newsroom

New Consecutive-Insertion Rates, effective January 1, 1964

Minimum size: 3 lines
Minimum charge, $1.00

3-line ad 7 days $3.36
Additional lines .... 16c ea. line per day
3-line ad 4 days $2.04
Additional lines .... 17c ea. line per day
3-line ad 1 day $1.00
Additional lines .... 21c ea. line per day

—Special Commercial Rates and Bulk & Frequency Rates on Request

BOX RENTALS
50c if replies are picked up; $1.00 if replies are to be mailed.

Robert S. Widmer
Classified Advertising Manager

Daily Record Box Replies *Received yesterday*: 215, 228, 238, 239, 246.

Funeral Notices 1

BENNETT, Mrs. Myrtle of East Stroudsburg, Aug. 23, 1964. Relatives and friends are respectfully invited to attend funeral services Wednesday, Aug. 26 at 10:00 a.m. from the Christ Episcopal Church. Interment in *the Glendola* Cemetery, Glendola, N.J.
DANIEL G. WARNER

FLORY MILLING COMPANY
Poultry, Dairy, Turkey and Livestock Feeds
Since 1853

BEST WISHES TO THE 43RD ANNUAL WEST END FAIR

Bulk Feed Delivery Service
Grinding & Mixing Service "right on your farm" with our Mobile Grinding Unit

Complete line of Burpee's and Scotts Lawn Products and Dupont Products for Garden, Flowers and Trees

FARM, GARDEN AND LAWN CENTER
North Main Street (1-215) 581-2324
BANGOR, PENNA.

We Buy Your Grains — Anytime During The Year

RCA TELEVISION

Color & Black & White
Channel-Master Antennas
Sales & Service

See Us Before, After or During The West End Fair For Excellent Bargains.

JOHN A. RINKER, TV
RCA Sales & Service
Effort, Pa. Phone 992-4369 or 681-3917

DORSHIMER'S

FARMS and MEAT MARKET
"SUPPLIERS OF MEATS FOR THE WEST END FAIR"

Brodheadsville 992-4046

Cemeteries, Monuments 3

CEMETERY MEMORIALS Lettering, cleaning in cemetery. *Bronze* plaques, marble and granite. Stroudsburg Granite Co., Main at Dreher. 421-2591.

INVESTIGATE
a fully endowed cemetery Modern—Beautiful—Convenient
Laurelwood Cemetery
Stroudsburg, Pennsylvania
Call 421-8230

Florists 4

EVANS the FLORIST, daily delivery to hospital. Make someone happy. 421-3880. Hours 9-5.

Special Notices 8

SUN BATHE "Au Natural," also weight training as you tan. Write Box 151, Kunkletown, Pa. Leave Phone and time to call.

LEAVING for San Francisco on Sept. 8th in my late model Buick. Would you like to share the scenery, the driving and expenses? If so, call Carl Serfass, 421-3390, between 9 a.m. and 5.

Schools & Instruction 10

ACCORDION lessons, Accordion free while learning. Ivor Peterson, R. D. 3, E. Stbg. 421-1982.

Schools & Instruction 10

BACK TO SCHOOL
Start your lessons now. Don't buy a piano — try our rental system. 10 weeks of training for only $35.00. We'll put a piano in your Home FREE. Give your child 1 private lesson per week. Good selection of quality Used Pianos and Organs Now.
SLEEP'S PIANO & ORGAN
245 Wash. St., E. Stbg.
Phone 421-4770

Convalescent Homes 11

CHERRY Valley Convalescing Hotel, Inc. Murial F. Boyd, R. N., Administrator. Ph. Saylorsburg 992-4031.

Insurance 12A

Charles J. Cincotta, Agcy. Real Estate—Insurance 820 Monroe St., Stbg. Phone 421-6771

Frank J. Gochal Agency All forms of insurance. Bartonsville, 421-4020.

Restaurant & Taverns 13

EGGS *and home fries* with coffee, 50c. Laurel Diner, Rt. 611, Bartonsville, Pa.

Market Basket 14

CANNING PEACHES, apples, tomatoes and fresh clams. Gerlach Farmer's Market, Route 611, Swiftwater, Pa. Ph. 839-9371.

Potatoes - Potatoes - Potatoes Apples and Eggs. Meyer's Market, Rt. 611 3 *miles* north of Stbg. Open Sundays, too.

RAWLEIGH STORE-BAKERY 119 E. Broad, E. S. 421-8954. Open 8 to 8 Closed Sunday

EGGS, produce and groceries. Hay's Country Store, Alternate Route 611, near Bartonsville, Pa. Open 'til 10:30 p.m.

Business Equipment 15

STEINHAUER S
Office Supplies & Equipment "Bigger Inventory of Better Merchandise"
710 Main, Stbg. 421-4130

REBUILT
Cash Registers
Adding Machines
Typewriters
MONROE TYPEWRITER CO.
200 Main, Stbg. 421-1211

Wanted To Buy 17

Old Coins wanted. Also large selection to sell at our store. UNITED ARMY AND NAVY STORES, 508 MAIN ST., Stroudsburg. 421-4751.

HOUSEFURNISHINGS — anything old. Backhome Antiques, R. D. 1, E. Stbg. Dial 421-7108.

(GUNS) of all kinds, bought for cash. JACK JEWELL'S SERVICE STATION, EAST BANGOR, PA. 581-8072.

MERCHANDISE

Antiques, Collector Items 19

50 PR. varied antique French exterior lead and tin candle lamps. 18th C. candlesticks, 3 chippendale Grandfather Clocks. Portland Auction Gallery. 897-6125.

ANTIQUES, good used furniture, new gym sets. Drake's Auction Gallery, 575 King St., E. Stbg. Open Eves. 7 p.m. to 11 p.m. and Sat. from noon. Ph. 421-1851

VICTORIAN FURNITURE — Museum Quality—Chairs, tables, love seats. 2000 books 25c ea., English oil lamps. Portland Auction Gallery. 897-6125.

Articles For Sale 20

SINGER SEWING machine, treadle model, good condition. Contact Miss Beatrice Gorgy, 421-1131.

ONE 80 GAL. *Whitehead* glass-lined electric water heater, nearly new, $70. 421-1651.

10 PC. DINING room suite; bedroom suite, 20 dining room, tapestry seats new; rugs, new, 12x20; piano; other pieces. Leaving town. Call 595-7281.

GOOD USED kitchen sinks with cabinets. Also guaranteed reconditioned washers. Cypher's Electric, Rt. 611, Bartonsville, 421-8130.

WESTINGHOUSE refrigerator, good condition, reasonable. 421-6712 mornings.

WALLENSACH portable tape-recorder, excellent condition. Ideal for college or high school student. 421-6863.

SINGER Sewing machine, piano, baby furniture, and clothes. Call 595-2761 anytime.

USED ELECTRIC ironer, excellent Philco 19" TV table model, Westinghouse electric oven, Singer electric sewing machine, 3 living room chairs, 1 sofa. 421-4053.

Harmony Electric Guitar And Kay Amplifier Ph. 595-7727

BROWN leather sofa and chair in good condition, $25. Dial 992-4059.

UNIVERSAL 42" gas stove. Magic Chef 36" gas stove. 421-6353 before 2 p.m.

BRAND new items reduced for quick sale.
9x12 Pinewood rugs, $5. Metal ironing board, $3.50, Bassinette with pad and cover, $10. 3 pc. round redwood picnic set, $25. Vinyl floral hammock, $8. 2 pc. sofabed suite with swivel *rocker*, $125.
Star Furniture Store, 421-3081 727 N. Courtland, E. Stbg.

A chance to view our display of excellent used and new furniture will be available in the main exhibit building at the West End Fair, Aug. 25, 26, 27.
Stonecrest
on Route 115
The well known house for excellent used and new furniture.
5 miles to north of Effort

LIVING *room suites, trade-ins*, 2 yr. old Kroehler modern sofa and chair, $100. Other 2 pc. suites, $25 and $50. A. C. Miller Furniture, 421-8260.

ONE Camel coat, size 12, pile lined; 1 raincoat, size 10; 2 piece coordinated outfits, skirts, dresses with jackets, school dresses, also 3 party dresses; sizes from 8 to 12. May be seen after 6 P.M. only. Mrs. Carl Rice, 331 Colbert St., Stbg.

New Coal, Oil, Wood Heaters All Sizes. Star Furniture Store 727 N. Courtland, E. Stbg.

BEST bottle gas in the Poconos. "Dutch" Haney, Inc., Tannersville. 421-6880 day or night.

6 FT. GRAND PIANO SUPERIOR INSTRUMENT CALL 595-7281

AIR CONDITIONER SALE! Westinghouse 5000 B.t.u. $119.95. JEWELL ELECTRIC Portland 897-6104

1-WHEEL trailer, 2 tricycles, 1 highchair, 1 double sink. Dial 839-7285.

Norge Electric Refrigerator $69 421-5720

REGINA double - comb music box; records, cabinet, perfect condition. Daily Record Box 248.

SMALL TALK By Syms

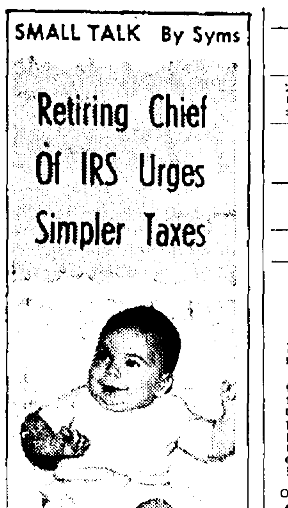

"It's either that or levy bigger taxes for bigger computers."

Articles For Sale 20

PROM gowns, sizes 10 and 12, $5 each; tenor clarinet, $45. Call 421-3532

WESTINGHOUSE space savers, washer and dryer, 2 separate units, $150 for both. 421-8911.

OAK kegs and barrels, pickle kegs, stone crocks, grape presses, canning jars and supplies. Wallace Hardware, 541 Main Street.

SUMMER clearance! All spring and summer shoes reduced for quick sale. Seymour Shoes, E.S.

THEY'RE here! Fall prints for the school and college crowd. Also wools, tarpoon plaids, corduroys, and suede cloth in most colors. Parking. The Yard Shop, 209 N. 8th St., Stbg. Open every Monday and Friday nite until 9. 421-5209.

USED *electric* refrigerators, ranges, automatic washers, dishwashers, clothes dryers. Also tremendous deals on new Hotpoint and speed queen appliances. J. L. Williams, 122 Main St., Ph. 421-4910.

KNIPE'S
RADIO-TV-ANTENNAS
SALES AND SERVICE
18 N. 6th St., Stroudsburg.

FLY, FLY, Fly from Models & Music in Delaware Water Gap. Open Tues. thru Fri. 6:30 to 9:30, Sat. 12 to 5. 476-0594.

PLASTIC sheets, clear or color; fiberglass, daylite ceiling panels, awnings, patio roofs. Monroe Plastics, 1121 Dreher Ave.

TESTED, approved, guaranteed reconditioned appliances. A. B. Wyckoff, Appliance Dept. 1st floor. 421-1100.

Bldg. Supplies, Paints 30

NEW shipments of used material daily. Parking lot flood lamps and poles, H&I beam steel, fire brick, 2 x 4, 6, 8, 12, and 16's. ZUK LUMBER & DEMOLITION CO., Rt. 46, Belvidere, N. J. Dial 1-201-475-4452.

PILE is soft and lofty . . . colors retain brilliance in carpets cleaned with blue lustre. Rent electric shampooer $1. Pocono Paint Up.

METZGAR'S MARKET & BUILDING SUPPLIES.
Brick—Lumber—Roofing
Rt. 611, Tannersville 421-5511

WHEELING corrugated pipe. Sizes 6 inch to 6 feet. Prices from 1.05 per foot & up. VAN D. YETTER, Route 402, Marshalls Creek. Phone 421-2831.

PAINT SALE! Pittsburgh Sunset interior latex $3.98. House paint $4.98, floor enamel, $4.98. Case Hardware, Canadensis. Ph. 595-7191.

POCONOS headquarters for lumber, millwork, plywood, *hardwood, paint, glass* & masonry supplies. R. C. Cramer Lumber Co., East Stroudsburg, 421-6121. Pocono Summit, Portland, Wind Gap.

NOW'S The Time To Repair! Lumber - Roofing - Insulation - Masonry Supplies East Stroudsburg *Lumber Company*, 226 Wash. St., E Stbg., Phone 421-7212.

PAINT SPECIALS! PORCH & DECK, $2.85 gal. LATEX WALL PAINT $2.40 gal. Miller's Paint Store, 300 Main, Stbg.

WERKHEISER BUILDING BLOCKS
Sand - Cement - Gravel. Chimney blocks, vibrated concrete and cinder blocks. Route 611, R.D. 3, *Stroudsburg* 421-0211.

All types of Masonry Supplies, Rock Lath, Plaster, Lime, White Sand, Cement, Brick, Cut Stones, etc.
A. W. ZACHARIAS
421-1040
455 Chestnut. *E Stroudsburg*

Lawn, Garden Supplies 33

SUMMER CLEARANCE SALE Ariens and Springfield mowers, tillers, tractors and snow-blowers. Nevil's, 231 Park Ave., 421-2515.

COCOA BEAN MULCH
$1.95 bag—5 bags $8.95
Jim Canfield's in Bartonsville
Off Route 80, Alternate 611
PHONE 421-6900

Farm Equipment 35

WEST END SPECIALS
Ontario fertilizer spreader, (2) used wagons, New Holland chopper with P.T.O., (2) 7 ft. mowers, several *manure* spreaders. Porsche tractor cheap. 1 Farmall Cub tractor, good condition.
MILLER OLIVER
Oliver - Gehl - Mass Sales & Service, Brodheadsville. Phone 992-4013.

NEW HOLLAND Field Chopper with 2 heads, $650. (1) John Deere 12-A Combine, $300. 1948 Chevrolet Haytruck, $300. Inq. Elbert Heberling, Newfoundland, Pa. Dial 676-3151.

MASSEY-FERGUSON DEALER
New Deluxe MF 25 Diesel, now available. Special prices! Special terms! No finance charges. Payments or interest required until April 1, 1965. Then 4 yrs. to pay. Come in and see Ray.
RAY HARTMAN & SONS
Just off Rt. 80 at Marshalls Creek Exit on Rt. 209
Phone 421-3326

ALLIS-Chalmers Headquarters. Kresge's Farm & Industrial Service. R. D. 2, Stbg. 421-2559.

SPECIAL REDUCED PRICES
Top-Knot baler twine, 9,000 ft. per bale, 325 tensile strength, $10.75 cash per bale.
Model 70 Cadet tractor with rotary mower and snow blower, $950.
Model 551 Wheel Horse tractor with rotary mower, $525.
Geo. N. Miller, R. D. 2
Nazareth, Pa., Bushkill Center
International Harvester Sales & Service
Ph. Nazareth 759-2260

Livestock & Supplies 36

6 YR. OLD Sorrel with flax mane and tail for experienced rider. 275.00 John Nash, Gilbert 681-4010.

BUCKSKIN gelding, 7 yrs old, gentle. 421-0751 or 421-5026.

Livestock & Supplies 36

Young Hampshire Ram. Good for small flock. Dial 421-4178

2 PONIES and 1 horse. 1 female and 2 males. 421-5611 after 5:30.

2-Horse Trailer $335, first come! Kenny, 421-1216 days or 421-6913 eves.

HORSESHOEING by a graduate Farrier. Kenny, 421-6913.

Auction Sales 39

Administrators' Sale of Valuable Personal Property And Real Estate

The Estates of Reinhard B. Beutner and *Hermine A. Beutner*.

The undersigned will sell to the highest bidder or bidders for cash at the time of the sale, the following described personal property and additional personal property, at the late residence of the deceased at Greentown, Greene Township, Pike County, Pennsylvania,

on Wednesday evening August 26 and Thursday evening August 27, 1964 at 6:00 P.M. for both dates.

The sale of personal property will include furniture, antiques, tools, electric appliances, office equipment yard goods, embroidery and wearing supplies, looms, books, china, glassware and curios.

Articles included are double, single and twin beds and complete cots, roll-away beds, dressers, chests of drawers, table stands, rockers, numerous good sectional bookcases, metal wardrobes and utility cabinets, 3 electric refrigerators, 1 Easy spin-dry washer, metal and wooden file cabinets, porch and lawn furniture, 1 aluminum tables, power lawnmower, many garden and hand tools, army blankets and bedding, yard goods, thread, ribbon, embroidery *and wearing supplies*, 2 looms, small (1) safe, 2 sewing machines, 1 space heater, wood stoves, and ten umbrellas.

ANTIQUES

A great many interesting and valuable antiques will be auctioned including oil lamps, 4 and 2 drawer bedside tables, Johnson *China*, stoneware, fireplace andirons and tools, lanterns, ice cream store chairs, china display cabinet, cottage bureaus, hand carved dressers, antique doctors' scales, antique mortars and pestles, old handsled, trunks, early typewriter and hundreds of curios of every *kind from a pioneer home*.

REAL ESTATE

At 8:30 P.M. on August 26, 1964, the following valuable real estate will be auctioned:

A corner lot bounded on the West by a State Highway and on the South by a Township Road and having public road frontage in excess of two hundred (200) feet and containing 0.27 acres more or less. Situate on the property is a completely furnished *year-round dwelling* containing five (5) rooms which is ideal for a resort or permanent home. All furnishings will be included in the sale price. This parcel is part of the original Barkman Estate.

TERMS

All personal property will be *sold for cash only at the time* of the sale.

Terms on the real estate will be ten (10%) per cent down at the time of the sale by cash or certified check with the remaining balance due within thirty (30) days

DIRECTIONS TO PLACE OF SALE

Turn South at the Newfoundland Bank and blinker light, proceed to the top of the hill and turn left on first hardtop road and continue straight for approximately one (1) mile to place of the sale.

The right to accept or reject any or all bids on real estate is reserved.

ERNST R. BEUTNER
4157 Harlem Road,
Buffalo, New York
ANGELINA D. BEUTNER,
526 Virginia Street,
Vallejo, California
Administrators

KRAWITZ, GUMBLE & SIGAL
Attorneys for Administrators
104 West High Street,
Milford, Pennsylvania

Posten Auction Associates, Wayne R. & Maude Posten, Licensed Auctioneers and Appraisers, 801 Main Street, Stroudsburg, *Pennsylvania*.

SHORT NOTICE
AUCTION SALE

of a modern Cape Cod bungalow on the premises, 1535 Spruce St., Stbg. 1 block off N. Fifth St. in Stroud Twp.

SATURDAY, AUG. 29, 1964
promptly at 11 A.M.

Modern six-room and bath home, 3 bedrooms, spacious 13x19 ft. living room, dining room with thermopane picture window, modern kitchen and bath. Additional enclosed rear patio porch *with screens, storm windows* and radio outlet.

House is heated with hot water baseboard heat furnished by a Timkin Burner with Spencer boiler, Stroudsburg Boro water and city gas.

Other features: Inlaid tile kitchen, hardwood floors, on first floor and hard pine on the second. Full concrete cellar, house is fully insulated and an abundance of electrical outlets in every room. Built-in storage *drawers and large closets*. Exceptional radio reception, 11 stations. Interior recently redecorated, 1 car garage with overhead storage, large 60x212 ft. lot with lovely lawn and shrubbery. Gas range, TV antenna and rotor, and venetian blinds included with the real estate.

Terms $1000.00 on day of sale balance 30 days. For inspection call Posten Auction Associates 421-7320 or contact owners on the premises, Mr. and Mrs. Samuel Saunders, owners. Posten Auction Associates, Wayne R. and Maude Posten, Auctioneers, Aucts. Note: Owner *transferred* to another state by his employers and this property must be sold NOW!! This ultra modern home is in a choice neighbor*hood and merits* the consideration of anyone needing a real nice home. We are proud to present this auction offering.

AUCTION SALE

of a country home with 30 acres and stream. Sale on the premises in Chestnuthill Twp., Monroe Co., on the Sugar Hollow Road leading from McMichaels to Effort.

SATURDAY, AUG. 29, 1964
At 2 P.M.

Six-room farmhouse, 1½-story frame construction, located on paved road *and surrounded by* lovely shade and lawn. Pure mountain water from 117 ft. well. Garage, tool shed and poultry house are the outbuildings.

18 acres are cleared land and 12 acres of good timber. Stream flows thru the property affording the opportunity for a small dam.

For details and inspection contact Posten Auction Associates, 421-7320.

Terms $1000 day of sale. Bal. 30 *days*. Arthur Altemose and Frieda Knecht, owners. Posten Auction Associates, Wayne R. & Maude Posten, Auctioneers. Maxwell H. Cohen and Edwin Krawitz, Attys.

Aucts. Note: For those seeking a country home with acreage and development possibilities, *this is your answer*. School bus, R. F. D. pass the door. Close to the thriving villages of Brodheadsville and Effort. Let us show you this choice auction offering. Posten Auction Assoc.

Pets & Pet Supplies 38

BASSET Hound Puppies. Long ears, sad faces. Show and field winning strain at prices you can afford. *Sunny Terrace Kennels*, Elmore, Damascus, Pa. Galilee: 101R20.

MARSHALLS CREEK KENNELS Board your dog with us. Authentic & Stylish clipping Bathing and Grooming OBEDIENCE TRAINING *Les & Alice Marsh* 421-4124

ADA ROEDER'S KENNELS Excellent Dog Boarding. Schnauzer Poodle Pug Pups. Airport Dr., E. Stbg. 421-1657.

DOG-burg 10 lbs. 1.89. Harry Heller, 613 N. Courtland. 421-8484, closed Saturdays.

Female Help Wanted 40

CHAMBERMAID experienced only. Cloud Crest Motel, Mt. Pocono. Apply in person only.

ATTENTION WOMEN: Without any experience you can earn money for your Christmas shopping by selling Avon Cosmetics and toiletries in your vicinity. If you would like to represent Avon in Wayne, Pike, or Lackawanna Counties, write Mrs. Cornell, 909-15th St., *Honesdale*, Pa. or call 253-1819 collect.

$25 In Famous Brands Free if you run $1-a-wk. shop-by-mail club for a few friends. Send for details and free 396 page catalog. No obligation. Popular Club Plan, Dept. K820, Lynbrook, N.Y.

START EARNING substantial income now. Represent Avon in a convenient neighborhood territory—we train you. Write Mrs. Ruth Dougherty, Star Route, Jim Thorpe, Pa. or call Easton 252-6256.

WANT to get toys *and Christ*mas decorations free? Have a Yuletide toy show. For details call 421-5616.

HOME jewelry as emblers wanted. Crest Mfg. 68-121 Commercial road, Cathedral City, Calif.

RONSON
Clerk Typist — must be good typist, and be accurate in performance of general office duties and follow-ups.

Sec't.-Steno — requires mature person experienced and proficient in Shorthand, Typing and modern office practice.

Permanent position. Excellent fringe benefits. Apply in person, Ronson Corp. of Pa., Delaware Water Gap, Pa.

MOTHERS, need money for school needs? $18 up per eve. *Demonstrate Yuletide* Toys. No delivery, highest commission, Bethlehem 867-1422.

WAITRESSES, also kitchen help at Mar-Tru Drive-In, Eagle Valley, E. Stbg. Apply in person.

HOUSEKEEPER-companion for elderly woman. Live in optional. Write Daily Record Box 250.

CLEANING and general hotel work, days 8 to 4. Apply Charlton's *Lodge-Motel*, Rt. 209, E. Stbg.

AUTO Bookkeeper: Chrysler agency. Good working conditions. Excellent opportunity. Must be experienced. Trinity Motors, Newton, N. J.

HOUSEKEEPER 5-day week, mornings, E. Stbg. Must have own transportation. Daily Record Box 245.

EXPERIENCED operators wanted on ladies blouses. Apply in person only. No phone calls. Linda Blouse Co., 137 Crystal St., E. Stbg.

WAITRESSES — full-time or part-time; year round. Apply after 2 p.m. daily.
RHODES TOWN HOUSE
721 Main St., Stbg. 421-0730

WAITRESS wanted. 5-day week. Apply Johnson's Diner, Scotrun.

Male Help Wanted 41

TRACTOR-TRAILER DRIVER
Write Daily Record Box 252.

LAUNDRYBOY
APPLY PENN-STROUD,
MAIN ST., STBG.

MAN FOR route delivery work. Experienced in home delivery preferred. Steady year 'round employment. 421-4000 for appt.

PERMANENT night clerk with transcript, telephone, operator and front desk experience. Pocono Mountain area resort hotel. Write Daily Record Box 251.

RECENT HIGH school graduate for work in shipping room. Apply in person *beginning Thurs.*, Aug. 27, Vassar Import Bag, 1st St.

WANTED
EXPERIENCED CARPENTER
PH. 421-1060

DRIVERS with semi-trailer experience for immediate employment. Apply Schwerman Trucking Co., intersection Rtes. 45 and 946, West of Nazareth. An Equal Opportunity Employer.

GOLF REGISTRATION clerk, mature, reliable, man. Permanent position for right person. Apply Pocono Manor Golf Club, *Pocono Manor*, Pa., Call 839-7111, ext. 44.

ELDERLY man for service station work. Apply Tues. and Wed. about 2:30 p.m. W. C. Sutcliff, W. Main and Pocono Park Dr.

MAN FOR *golf* course, steady work, good pay. Experienced preferred. Contact Joe Champagne, Water Gap Country Club.

MAN *for spare*time work. Apply Tri-State News, 25 N. Courtland, E. Stroudsburg.

NEED one man for Electrolux Corp. 258-0849, Easton or apply 916 Northampton St. at 10 a.m.

TECHNICIAN — Seek alert, aggressive person to assist engineers in developing and testing new products. Trade school background, or mechanical aptitude desirable. Opportunity for *individual growth*. Permanent position, excellent working conditions and fringe benefits. Apply by letter or in person. Ronson Corp. of Pa., Delaware Water Gap, Pa.

SALAD man for resort hotel, year 'round employment, good living conditions, own private room. Strickland's Mt. Inn, Mt. Pocono, Pa. Call Mr. Rosen, 839-7155.

AUTO Parts Manager; Chrysler agency. Good working conditions. Excellent opportunity for experienced man. Trinity Motors, Newton, N. J.

Grader
Operators
and
Truck Mechanics
Bangor 581-2115

WAITERS wanted for year 'round resort, salary, living accommodations, meals and benefits. Apply in person, Mount Airy Lodge, Mt. Pocono. Students do not need apply.

DISHWASHER, must be over 18, meals, uniform and room supplied, 6-day week. Apply in person, Old Heidelberg, Rt. 611, Swiftwater.

ROOM CLERK
Immediate Opening.
Mr. Stoddart, 421-1700.

DISPLAY man wanted. All fringe benefits, opportunity for advancement. No phone calls. Apply Rex & Derick Inc., Main St., Stbg.

Male & Female Help 42

WAITERS & Waitresses wanted for hotel dining room, year 'round position, good salary *good living conditions*. *Must be* available now. Experience not necessary. Call Strickland's Mt. Pocono 839-7155, from 9 a.m. to 3 p.m., and ask for Mrs. Lois Bloss.

HOTEL HELP: Waitresses, Bus Boys, Desk Clerk, Houseman - Sept. 1st to Oct. 13th. Also have contacts in Florida for winter work. For application form write Hawthorne Inn, Mt. Pocono, Pa. Phone 839-7167.

EXPERIENCED full-time waitresses and 1 full-time dishwasher. Apply in person, Hickory Valley Farm Snack Bar, former Country Kitchen in Scotrun.

Jobs Wanted—Female 43

WILL DO babysitting in my home on Fulmer Ave. Call mornings. 421-1686.

WILL DO babysitting and ironing in my own home, days or nights in Neola. Ph. 992-6151.

Jobs Wanted—Male 44

MON-KER
Odd-Job Services
Lawns mowed and cleaned, cut brush, painting, repairs, etc. No job too small, reasonable. Phone 992-4612.

CARS washed, cleaned and Simonized. Average car $9.00. Call 421-5118.

MAN 24, sales, *credit, collection* and executive secretarial office experience with excellent references desires full time job with potential. Daily Record Box 247.

Apts. Furn. or Unfurn. 49

ADULTS Only. Thomas St., 3 rooms, heat, hot water, refrigerator, garbage removal. Avail. Sept. 1. Hill section. 421-6289.

ATTRACTIVE STUDIO APT. Suitable for 1 person. Mt. Pocono 839-9771 after 5 p.m.

Furn. Apartments, Trailers 50

3½ ROOM apt. and bath, 2nd floor, hot water furnished. Call after 4 p.m. 421-8739.

ONE BEDROOM TRAILER FOR RENT
CALL 421-0987 EVENINGS

TOBYHANNA, Main St. 1 efficiency room with private bath. 894-8111.

3 ROOMS and bath, porch, *private* entrance, heat, hot water supplied. 839-7281.

COMBINED living room-bedroom, kitchen and bath, all utilities furnished, 75 Ridgeway St., $67 mo. Ph. 421-2411.

ONE BEDROOM TRAILER
Harry B. Williams,
Cherry Valley, 992-4235

Apts., Unfurnished 51

3 AND 5 ROOM APTS.
INQ. SILVERMAN'S STORE
18 WASHINGTON ST., E. S.
NO PHONE CALLS PLEASE

SWIFTWATER, modern 4 rms. and bath conveniently located on 611, heat and hot water furnished, $85 per mo. 421-6017.

MODERN 3 rooms and bath, Heat, hot water, gas stove and parking facilities furnished. Apply in person to United Army and Navy Stores, 508 Main St., Stroudsburg

ADULTS, 4 rooms, bath, enclosed porch, garage. Apply 89 King St., E. Stbg.

BUSHKILL: 1st floor, 4 rooms, 2 bedrooms, in new building. Heat and stove furnished. Ph. 588-6605.

4 ROOMS, bath, heat, hot water, gas, electric furnished. Also house in Thornhurst, Pa. 421-8522.

2nd FLOOR 4 *rooms, bath, heat*, hot water, gas range supplied, 75 Ridgeway St., E. Stbg. $75. Ph. 421-2411.

8TH and Main, 3 rooms and bath, 2nd floor, $68. Heat, hot water, stove, refrigerator, parking. Ph. 421-1671.

MT. Pocono: 4-room apt. heat and hot water, available after Sept. 1. Ph. 839-9082 after 7.

STBG.: 5 ROOMS, BATH, $90. WRITE P. O. BOX 414, STBG.

ATTRACTIVE 3 room apts., heat, hot water, stove, refrigerator furnished. Parking. Delaware Water Gap. 476-0303.

TWO room bachelor apt. with shower, linen and chambermaid service. Call Mrs. Stettler, American House, 421-1740.

LUXURIOUS 3 *room apt.*, wall to wall carpeting, fireplace, 3 blocks from Main St., $95. utilities included. 421-2870.

LINDBERGH MANOR
New 4 rooms and bath apts. Available Immediately.
Call 421-7964

LIVING room, kitchenette, bedroom, bath, $57.50, single or business couple. 171 Washington. Available now. 421-6151.

5 ROOM apt., refrigerator, $82.50. 738 Main St., Stbg. Ph. 421-7211

Houses For Rent 52

½ DOUBLE six rooms, $75, available now. 727 Monroe St., Stbg. 421-7179.

FURNISHED, heated, 6 rooms, 1½ baths, 10 min. out of E. Stbg. Adults. 421-1829.

30 MIN. from town, lovely 2 bedroom house with garage, stove, new refrigerator and *beautiful* view of Delaware Water Gap. Adults preferred. Call 421-1600 between 5 and 7

FURNISHED 5 room house, 2 bedrooms, den, 12 x 16 living room, kitchen and bath, large utility room, river rights. Option to buy. References. Daily Record Box 239.

Furnished Rooms 53

FURNISHED *rooms, college* students preferred, N. 5th St., 421-8119.

1 ROOM AT
507 N. 7th St.
421-3865 EVES. AFTER 6.

SINGLE furnished room by week or month. Near Stroud Shopping Center, Beaver House. 421-1020.

CHEERFUL ROOMS FOR RENT. 819 ANN ST., STROUDSBURG 421-0137

AMERICAN HOUSE rooms by the week, $15, $18, $25. *Chambermaid* service. Deluxe rooms with baths, $30. Call Mrs. Stettler, 421-1740.

NICELY FURNISHED CENTRAL LOCATION
INQ. 723 MONROE, STBG

Room and Board 55

ROOM AND BOARD
$15 WK.
421-0313

Pyrofax

QUALITY CONTROLLED BOTTLED GAS SERVICE

Financing Arranged

POCONO GAS CO.

We Not Only Sell But Service As Well.

Cresco, Pa. 595-2531

A little "homework" reading the classified ads can bring "top-grade" results!

Office Space For Rent 58A

OFFICE space available. Call Mrs. Steller, American House, Ph. 421-1740

SUITE of 3 offices, low rent, excellent business location with off street parking. Suitable many uses. 421-6151.

3 SMALL offices or desk space. Professional bldg., 1st floor. Parking. Sarah St. 421-6289.

Garages, Storage Space 59

CUSTOM-BUILT GARAGES. No Money Down. Price-rite Construction Co., Tatamy, Pa. Ph. collect (AC 215) 252-8532.

Wanted To Rent 60

2 BEDROOM house with garage Stbg. area. Willing to pay up to $85. Hamburg, Pa. 215-562-7273 after 6 p.m.

3-ROOM apt., near a school and town. Furnished. Before Labor Day. 421-9108.

EXECUTIVE would like to rent heated, furnished cottage or house for 3 or 4 months. No commission to be paid. Heberling Realty Co., 421-5930.

2 OR 3 bedroom home in Mt. Pocono or vicinity. References. 839-7025.

WITH option to buy, small farm with 3 bedrooms. Write Box S.A. R. D. 2, Stbg.

3 BEDROOM home, den desired. Unfurnished within 5-10 mi. radius of ESSC. Nazareth 759-3068 after 6 p.m.

Realtors 61

HEBERLING REALTY CO.
15 S. 7th St. Stbg. 421-5930

WALTER H. DREHER, Realtor
"Choice Pocono Properties"
551 Main St. Phone 421-6141

DALE H. LEARN, Realtor
Route 196 Paradise Trl., E. Stbg.

Houses For Sale 62

6 ROOMS, bath, oil heat, garage, large lot, fruit trees, venetian blinds, antenna, nice big lawn, shrubbery, enclosed back porch, 8x10 outbuilding. 421-8319, after 4:30.

117 ELIZABETH St., E. Stbg. Income property, rent upstairs, live down free, ideal for couple. $10,500. 421-4234.

E. STBG. — 7 rooms and bath, part brick, hot water oil heat, enclosed porches, 4 blocks from business area in quiet location. Phone. 421-6574.

LOVELY 3 bedroom, one owner's house on King David Rd., in new development; complete kitchen; tile bath; full basement; baseboard oil heat; borough water; large 1/3 acre lot; immediate possession; priced reasonably for quick sale. D. Katz & Sons. Ph. 421-1464.

2 Mi. East of Tannersville
1½-Story, 3 Bedrooms
421-1037 After 6 P.M.

SEE Jim Evans for a beautiful custom built home on your lot. No down payment, 25 year mortgage. Phone 1—215—837-2571.

NINTH St., Stroudsburg — 7 rooms with 1½ baths, oil heat. Ph. 421-6156

COUNTRY home on Franklin Hill, Smithfield Twp. 5 min. from E. Stbg. 8 rooms, 1½ baths, 2 acres, good garden and fruit trees, 2-car garage, picture view of Blue Mts. and Water Gap. Must settle estate, $11,500. 421-5033, 12 p.m. after 4.

BELLAIRE white cedar log cabins. Year 'round or summer living. Easy financing. From $2500. Stbg. 421-1537 or write Lester Oliver, Effort, Pa.

ACREAGE

One to 400 acres, wooded or clear - level or rolling—stream—terms $300 per acre. Country home also available.

C. W. DEUTSCH AGENCY
Saylorsburg 992-6300

504 SARAH St. Income property, 3 halls, 4 baths, 1 efficiency $50. 1st floor apt. $40. 3 room owner's apt. 1st floor. 16 sleeping rooms to rent; color no barrier. 421-0313.

DELAWARE Water Gap—Brand new 3-bedroom rancher with attached garage on large lot on Sheppard Ave. Large dining-kitchen area complete. Ceramic tile bath with built-in vanity. Aluminum siding and hardwood floors throughout. McCormick Builders, custom building and pre-fab erection. Estimates cheerfully given. Phone 421-1193 or 421-0717.

NEAR TANNERSVILLE
5 room ranch house, garage, large corner lot, landscaped. Terms. D. Robbins, Jr., owner. 421-4100.

5 BEDROOMS, brick colonial, 539 Thomas St. Price $25,000. Call Bill Tarr. 421-4482.

TANNERSVILLE, New 2 bedroom house on 1 acre, $12,500. Ph. 421-7980.

PARADISE VALLEY
GOOD 3-bedroom home. Hardwood floors, automatic oil heat, fully insulated Birch paneling, copper plumbing, excellent well. 595-2487 Eves.

KING St., E. Stbg. 2-story 7-room frame home with 2 baths, garage in basement, hot water heat, sewer connected, extra lot included. Can convert to 2 family extra-income dwelling. $6780. Had 1 immaculate owner. Mel Solomon. 421-6289.

NEW HOMES, custom designed, on your lot or ours. We offer a choice of locations in Stroud Township at Norton Farms or Camelot Estates.
MELVIN AND MARLEY, BLDRS.
Stroudsburg, Pa.
Phone 421-6650 421-5433

NOW ON DISPLAY!

SAVE MONEY! Buy one of our fine home lots at a choice of three locations. Add a FACTORY BUILT HOME. 7 models to choose from. Stop in and see them today. F.H.A. engineering approved, Bulletin No. 387.

VAN D. YETTER

Take Thru-way towards Marshalls Creek, Route 209. Phone 421-2831.

LOT OWNERS! HANOVER HOMES CORPORATION. Open Daily 12 to 8. 1 Mi. N. of Muhlenberg Medical Center, Bethlehem, Pa.

WEST HILL CUSTOM-BUILT Homes for sale now. On Rt. 209 west, just beyond Stbg. boro line Or, custom-built anywhere. Harry Houck 421-5189.

3 Bedrooms, Custom Built Homes—On Your Lot
No Money Down!
From $9500 Complete!
POCONO CONSTRUCTION CO.
Model Home Stillwater Lake
Phone 839-9321 or 421-1441

who can do it
SERVICE DIRECTORY

Can't do it yourself? Check below to find "who can do it"

ANTENNA SERVICE

MONROE TV Antenna Service. Storm damaged television antennas repaired or replaced. Quick service call now 421-2281.

INSTALLATIONS, repairs, transistor antenna boosters. Call Carl E. Copenhaver, 421-8257.

BANKING SERVICES

EXPRESS-DRIVE-IN WINDOW
Arlington Branch
THE FIRST STROUDSBURG NATIONAL BANK
Member F.D.I.C.

BARBERS

Haircuts By Appointment
E. "Turk" Rahn, 629 Main St., Stroudsburg Dial 421-8111.

BUILDERS AND MASONS

BUILDING CONTRACTORS
NEW HOMES
Carpentry—Masonry—Alterations
RUDY AUER
992-6236

E. W. GROSS & SONS
Custom Homes. Designed & Built
Mt. Pocono 839-0101

HARRY HOUCK
Carpenter, Building Contractor
R. D. 2, Stbg. 421-5189

LEROY B. SMITH, CONT.
New Homes ● Remodeling
House Moving 421-0591

McCORMICK Builders. Custom Building, Pre-Fab erection. Estimates cheerfully given. R. D. 5, Stroudsburg, Pa. Phone 421-1193 or 421-0717.

FRANK MASTEN - BUILDER
Custom Homes, Remodeling
Aluminum Storm Doors and Windows
Aluminum Siding
Columbia, N. J. 201—496-3285

ABSOLUTELY AMAZING!
Reasonable rates and S&H Green Stamps too on Block, Brick, Plastering, Stone, Concrete work. Ralph Oltmann—Dial 421-0777

Additions, Carpentry, Remodeling new homes
TOM PHILLIPS
RD 2, Stbg. Dial 1—992-4236

ADDITIONS, carpentry, roofing, cement work & new homes. Richard Gaunt. 421-1071.

ANTON ASCHERL
Mason-Contractor, brick, stone and plastering. Expert work. Ph. 992-4206 or 992-6286.

CARPET SERVICES

DURA - PROOF Mothproofing Guaranteed for 6 yrs. For more information call Duraclean Fabric Specialists. 421-3068.

Let us revive
the exquisite beauty of
your carpets and upholstery
Call Adams 992-4710

CESSPOOL & SEPTIC TANK

CESSPOOLS AND SEPTIC TANK CLEANING
ROBERT SINGER, 1—992-4785
24 HR. SERVICE

ELECTRICAL REPAIRS

ALL TYPES OF
ELECTRIC MOTOR REPAIR
Stroudsburg Elec. Motor Service
12 N. 8th St., Stbg. 421-5909

ED RAHN ELEC CONTRACTING
Matt Klue's Electric Shop. Fixtures, Repair, Outdoor Lighting. 7 N. 6th St., Stbg. 421-3190.

ELECTRICAL REPAIRS

APPLIANCES REPAIRED
Woody's Fix-It Shop. 421-8160
71 N. Courtland St., E. Stbg.

EDGAR WILLIAMS ELECTRIC
Elec. motor repair, rewinding. Near Camelback, White Oak Run Road, Tannersville. 421-6757.

EXCAVATING

IMPORTANT NOTICE
TRUCKERS - CONTRACTORS
Individuals interested in base and finished driveway material. We are now loading modified crusher-run and coarse SHALE
REASONABLY PRICED!
MARSHALLS CREEK STONE CO.
1 Mi. above Marshalls Creek Rte. 209. Inq. Werry's Motel
Phone 421-3041

BULL Dozing, shale, top soil, fill dirt, lawn building.
FREE ESTIMATES
William Perry, 421-6290

CLEAN blue shale, fine or coarse. Topsoil and fill dirt. Lawn building and shale driveways. Light dozer work. Free estimates on all jobs. Phone Chas. Perry, 421-0950

EXCAVATING, Grading, Contracting, Bulldozer, Shovel, Trucking. LEON KEIPER, Ph. Pocono Lake 646-2635.

FURNACE CLEANING

Furnace and Chimney Cleaning
ONLY $12
We Use 50 Ft. Brush
QUALITY GE 421-3859

FURNITURE WORK

FURNITURE RESTORED
ANTIQUE AND MODERN
ELWOOD FISH. 421-2617

GENERAL REPAIRS

BICYCLE and MOWER
Sales and Service
Pickup and delivery.
NEVIL'S, 231 Park Ave.
Ph. 421-2515

HOME IMPROVEMENT

REMODELING - PLUMBING AND HEATING
Sales and Quality Service
M. F. WEISS, INC.
Brodheadsville 992-4103

ALL BUILDING PROBLEMS
Building and Remodeling
HARVEY W. HUFFMAN
Marshalls Creek, 421-0260

SWIMMING POOLS. BERMUDA Vinyl. From $2,000 to $3,500. Easy Financing. Install NOW! for Summer. PAUL L. EDINGER 421-4750 or 421-8963.

LAWN & GARDEN

JACOBSEN LAWN MOWERS
Sales—All makes repaired
"Now's the time to get your mower in top condition for crisp lawn cutting."
G. W. SEBRING & SON
Off N. 6th St., Ave. C., Stbg.
Phone 421-8950

PICTURE FRAMING

PICTURE framing Art supplies; every need for artists. 515 Main WALTER LOGAN. 421-0845.

PLUMBING & HEATING

H. C. ARCHIBALD CO.
Winkler Low Press. Burners.
406 Main. 421-7460

PLUMBING & HEATING

H. L. CLEVELAND CO., INC.
Quality Heating & Plumbing
15 Crystal St., East Stroudsburg
Phone 421-6581

EMERGENCY PLUMBING and HEATING SERVICE. Contact: D. KATZ & SONS, INC., Tanite Road, 421-1464.

PRINTERS

OVER 300 varieties of paper in stock. Color brochures to scratch pads. Sun Litho-Print, for printing ideas, 62 N. Courtland St., E. Stbg. Ph. 321-3250.

POCONO DUPLICATING CO.
Any and all types of multi-copy work, letters, forms and menus.
PHONE 421-2743

REDECORATING

CONTRACT or hourly interior and exterior painting. 18 years experience, professional results. Francis E. Clark, 595-2538.

9x12 ROOM—$15, paint supplied. Paper removal, paper hanging. House painting, reasonable. Co-op Paint Store, 421-3824.

REFRIGERATION SERVICE

COMPLETE HOUSEHOLD REFRIGERATOR SERVICE
— Fully Established —
Call Herman Meinhart
421-3346

RENTAL SERVICE

CAMPING equipment — tents, stoves, lanterns, etc. Daily-Weekly rates. 201-475-5140.

RENT our Westinghouse Rug Shampoo Machine. Simple to use and inexpensive! Adjusts to any carpet thickness. Makes rugs sparkle bright! Only $2.00 day. At TRADERS, 285 Washington St., East Stroudsburg. Ph. 421-3133.

SPECIAL SERVICES

POLES—Furnished and set for electric, phone, clothes line, aerials, etc. Call 421-7460.
C. G. Bush & Sons

BUY, SELL, rent or trade on WVPO Want Ads. 2 programs daily. Dial 421-2100 to place your ad

TAILORING

TAILOR-MADE Suits for Ladies and Men. Repair, Dry Cleaning, FORMALS For Hire. NICK FALCONE, 31 N. 6th St., Stbg.

TELEVISION SERVICE

All Makes! Day or Eves.
- SERVICE CHARGE $3.00
- ALL REPAIRS GUARANTEED
- ANTENNA INSTALLATIONS
- ADMIRAL SALES

Carl E. Copenhaver, 421-8257

WATCH REPAIR

WALKER
WATCHMAKER
Clocks repaired, custom-made.
1529 N. 5th St., Stbg. 421-0739.

WELDING

SPECIALIZED Aluminum and general welding. Day or night. Ramon Zacharias, 588-6530 or 588-6553. John Steller, Owner.

WELL DRILLING

MEL FEHR
R. D. 2, Stbg.
Snydersville Ph. 992-4125

TOMSIC WELL DRILLING
Wind Gap R. D. 1, Pa.
Pen Argyl 863-5321

Want to Run An Ad We'll Do It! Dial 421-7349. Advertise now, pay later!

Houses For Sale 62

FOUR rooms and bath, aluminum windows and doors, 1 acre lot. Priced at $7000. Ramsey Realty, 421-2810.

INTERESTED in a home? We have over 100 properties now available in the Poconos. Call for further details.
NATHAN ABELOFF
180 Grand St., E. Stbg. 421-1073

E. J. VITO
3 Bedroom Ranchers, custom quality homes. Only 10% down. Exceptionally nice Stroudsburg off N. 5th St. location. Walk to town. Modern homes. City water. 90x150 lots. From $13,900. Phone 421-7964.

PLANNING To Buy or Build? See us for Custom Homes. Louis J. Manzie, Contractor, 409 E. Bryant St. 421-1060

TANBARK ACRES
NEW HOMES
Dan Wise, Scotrun 421-0667

Suburban Property 63

NEAR KUNKLETOWN An exceptional buy: 48 acre farm with 6 room house which has been partly reconditioned and needs some work. No indoor plumbing at this time. A steal at $9500.

Near Kunkletown - 51 acres with stream, large barn, one four room and one six room house, all in immediate condition, fine view. Asking $29,000. John Nash Real Estate, Gilbert, Pa. Ph. (215) 681-4010.

MT. POCONO AREA

94 Center Ave. 6-room rancher with 3 bedrooms and recreation room. 2 years old, owner transferred, $15,900.

JOHN NASH Real Estate
Gilbert, Pa. (215) 681-4010

37 ACRES of country living at its best; charming, compact, and renovated 8-room house on manicured grounds (other sound buildings too). Main highway frontage affords easy accessibility . . . 2 small streams . . . large shade trees. Attractively priced at $19,750.

In an attractive setting, small lake, stream, house of 4 bedrooms and bath, barn, outdoor fireplace—all in top condition on well-kept grounds . . . about 9 acres. Call KOEHLER MARVIN REALTY ASSOCIATES, INC., 421-3738 in Effort.

NOW opening at Castle Rock. A new valley view homesite section, choice building lots at discount prices—for a limited time only.
CASTLE ROCK ACRES
Pa. Rt. 402, 4 Miles North of Marshalls Creek
421-1598 or 421-1218

WE will CUSTOM-BUILD on your lot ANYWHERE or choose from 1-acre lots at Sand Hill Estates. Call George A. Schimpf, 992-1037 or write, R.D. 2, Stbg.

Lots For Sale 64

BUILD in established residential zoned area, Birch Acres, has own water system. Harvey Huffman. Phone 421-0260.

CHOICE lots, N. 5th, near Clearview School All utilities. Ph. 421-0751 or 421-5026.

BEAUTIFUL PANORAMIC VIEW
Stroudsburg, Top of Hill. 100 ft. Road Frontage by 150 ft. View of Del. Water Gap and Big Pocono. Cleared—No grading necessary. In quality residential section. Must be seen. Please call in person at Baylor Motors, 798 N. 9th St., Stroudsburg.

LARGE corner lot, borough water and city gas. Corner of Arlington Ave. and King David Rd. D. Katz & Sons, 421-1464.

Acreage For Sale 64A

ELBOW ROOM, 8 acres of woods and fields with superb views, frontage on State road, 8 mi. Tannersville, full price $1895. Call 421-3738.

191 ACRES with lake. Mostly wooded. 10 miles from Stbg. on blacktop road. 421-6313.

27 ACRES, cleared and wooded, beautiful view, $250/acre. Can be financed. Geo. Gould, 421-5738.

Cottages, Camps For Sale 65

COTTAGE on lake, 2 bedrooms. All Utilities, lake privileges. H. Snow, 421-2954

10x12 CABIN-TYPE office bldg. Completely finished & paneled. Dial Mt. Pocono 839-9714.

Farms & Land For Sale 66

$10,000 down balance 10 yr. mortgage. 150 acres with lake. 80-acre wooded tract, $11,500. ProSak Realty 992-4110

CASH FOR ACRES
Priced right, quick sale. Metropolitan buyers pay cash. 50 years land experience, Tice personal attention. Phone 253-6101 or write 60 N. Second St., Easton. Give full particulars in letter. HOWARD R. TICE.

Lake Properties For Sale 67

LAKE MANZANEDO
Enclosed porch overlooking lake, year round cottage, 5 rooms and bath, oil heat, garage, drilled well. Mrs. John Haase, R. D. 2, E. Stbg.

NEAR Stroudsburg. House on lake, 6 rooms, 2 baths, lake privileges. H. Snow. 421-2954.

VACATION HOMES SITES
See Hidden Lake for best values in lakeside, lakeview and hilltop sites. Follow signs from Rt. 209 at Marshalls Creek. Ph. Hidden Lake Sales Office: 588-6675, or Ernest Cron 421-3700. Western Heritage Properties Limited.

Business Properties 68

SALE
Twenty-five acre Christmas tree farm with an estimated 30,000 Colorado Blue, Spruce, and Pine trees. One-half of trees are marketable. 800 feet state highway frontage. Call 421-8849 or 421-5614.

GOOD going stationery, sport and hobby business with beautiful apt. in rear. For sale or trade, 581-8476 or 212-HO5-9511.

Out of Town Properties 69

ONE to four-acre parcels on State, County or private roads. Lawrence Hay, Canadensis, Dial 595-2820, Cresco, Pa.

Real Estate Wanted 71

SELLING is our BUSINESS. Have clients seeking all types of country homes, farms, estates, acreage, and business properties in the Poconos. May we help you sell your property? PLUSH & STAUFFER, Realtors Bangor, Pa. (215) 581-2125

Business Opportunities 72

DISTRIBUTOR

UNITED STATES POSTAGE STAMP MACHINE

A RELIABLE person (men or women) will be selected in this area to own and service route of postage stamp machines in retail stores.

MORE postage stamps are sold than any other product in the country. Sales of this necessity are in the upper billions yearly and you can get your share of it now. Profits are greater than ever since Government price change.

NO selling or soliciting as all accounts are established for you by company experts.

THIS is not a "get-rich-quick" business and not a job but a chance to get into a depression-proof business for yourself that can be started part time and developed into a big profitable full-time business if you are truly ambitious and sincere. Excellent income.

TO qualify you must have a car, 5 hours spare time weekly and a minimum cash investment of $895. For a prompt personal interview, write to:

STAMP-MASTER CO.

Office 202 - 4100 Pearl Road, Cleveland 9, Ohio.

TWO double-mushroom house. Two houses are filled and planted for early crop. Building is in excellent condition. Six acres of land, good location on a lease purchase plan. Ph. 839-9737.

Investment Opportunities 73

4% INTEREST. 85th Series Open
COMMONWEALTH BUILDING & LOAN ASSOCIATION
551 Main St. 421-6141

Boats & Accessories 76

16 FT. Century Resorter, 112 Hp. Gray Phantom Marine, excellent condition thruout (cream puff). Ph. Hawley, Pa. 226-3330.

STARCRAFT & Customcraft boats. Mercury motors, trailers and all boating accessories. Ken's Marine Service, Rt. 209, Rear Van D. Yetter's, near Marshalls Creek 421-5530.

16-FT. outboard with 50 hp. Mercury motor. Like new. $850. See Bob Jenny at Pardee's Beach, 1 to 5 p.m.

Mobile Homes & Parks 77

CRESCO, side of Young's Candle Shop, 50x10 ft., 1961 trailer. Call 595-7658.

FACTORY BUILT HOMES
3 BEDROOM
F.H.A. Engineering Approved Bulletin No. 387

AUGUST SALE
CAMPING TRAILERS
all travel trailers on our lot now reduced: from $1450

NEW MOBILE HOMES: special showing 12 wide models, many makes, also 10 wides.

USED MOBILE HOMES: change daily, good buys from $1250

VAN D. YETTER, Jr.
On New Route 209
Between Thruway & Marshalls Creek, 5 miles North of Delaware Water Gap
Phone: Stroudsburg 421-2831

TWO bedroom mobile home for sale, 1962, 10 x 55, excellent condition. Priced reasonable. 424-1529.

10 x 55 3 bedroom Ultra-Deluxe model Magnolia Built-in air conditioning. Call Pen Argyl 863-9350.

Travel Trailers 77-A

25

travel trailers now in stock. Included are Apache camping trailers, Serro Scotty, Norris, Marlette, Driftwood and Avion Travel trailers, and Dreamer and Huntsman Pickup campers.

ALL MUST BE SOLD

No reasonable offer refused on any unit now in stock only at

CARL & SHIRLEY'S
Mobile Home Sales
Marshalls Creek, Pa.
Closed Sunday

10 FT. Travelo trailer. Good condition. Excellent for hunting cabin, $325. Dial 421-1329.

M'cycles, Karts, Scooters 78

MOTORSCOOTER $125. Very good condition. Ph. 424-1222 after 4 p.m.

Cars & Trucks For Sale 79

1958 IMPALA Chevrolet, 2 Door, new paint, wall to wall carpet, standard transmission, $800. Ph. 992-4865 between 4 and 6 p.m.

1961 RAMBLER American 4-door station wagon, standard transmission, $200 down. Courtland Motors, 26 N. Second St., Stbg. 421-0880.

1940 FORD, 2 door sedan, inspected and running. First $40 takes it. 421-4091.

1959 GALAXIE hardtop, white with red leather interior, fully equipped, automatic transmission, used for second car. Best offer. 992-1180.

1930 MODEL A Ford Truck, good running condition, excellent motor, good rubber. 421-6378.

1961 PLYMOUTH "Belvidere" 4-door sedan, V-8 engine with automatic transmission, radio & heater, Black.
1960 FORD "Galaxie" Sport Cpe. V-8 with Automatic transmission, radio and heater. All white with red interior.
1959 CHRYSLER "New Yorker" 4-door sedan Fully equipped with radio and heater.
1957 PLYMOUTH 4-Door Station Wagon, V-8 with Automatic Transmission, radio and heater, Brown.
HARVEY G. DIETRICH CHEVROLET CO.
Pen Argyl "Open Eves. 'til 9"
Phone 863-4188

1959 RENAULT 4 door sedan, sunroof. Exceptionally good condition. Priced for quick sale, $225. Bangor 581-5711.

1963 VOLKSWAGEN, blue, low mileage, many extras, exceptionally clean. 421-5678.

A. E. KROME CHEVROLET
New & Used Cars
Repair, Body Work. Gilbert
Ph. Kresgeville 681-3832

'63 PLYMOUTH Fury V8 Four-Door Sedan. Black with a blue interior, whitewall tires. Has automatic, power steering, radio and heater. Only $475 down. Scheller and Kitchen, 1015 W. Main St. 421-0160.

1957 TR 3, excellent mechanical shape, good looks. Real Bargain at $600! Ph. 421-2397.

McCambridge Chevrolet
New and "OK" Used Cars. Trucks.
Canadensis 595-7516 or 595-7517.

1928 MODEL A Ford sedan, $200. Brodheadsville, Pa.
Dial 992-4050.

FORD F800 Tractor-Tandem, flatbed 32 ft. Fruehauf Trailer, $1500. Honesdale 253-2161.

1963 CHEVROLET Impala 4-Door Sedan V-8 with Powerglide transmission, radio and heater $2,395
1961 FALCON 4-Door Station Wagon, 6 cylinder with recent motor overhaul $1,195
1961 DODGE 4-Door Pioneer, V-8 with automatic transmission, radio and heater $995
1960 CHEVROLET Bel Air 4-Door Sedan, V-8 with automatic transmission, radio and heater $1,295
1959 PLYMOUTH 4-Door Savoy, 6 cylinder with standard transmission $595
1958 CHRYSLER "New Yorker" Hardtop Coupe, V-8 with automatic transmission, fully equipped $595
1958 CHEVROLET Biscayne 4-Door Sedan 6 cylinder with standard transmission $695
DIETRICH CHEVROLET CO., INC.
Bangor Pa. 1-215-581-2795

1961 FORD Falcon Deluxe Station Wagon. Tucker Chevrolet, 912 Main St., Stroudsburg. Dial 421-5200.

GEORGE S. WAGNER
'64 Pontiac Sales & Service
Quality Used Cars
Mt. Pocono 839-9702

1959 Ford V-8 2-door sedan
1956 Chevy Wagon
1951 Chevy 2-door
Financing Available 421-1633
BERGER'S GULF SERVICE
1319 N. 5th St., Stroudsburg

Cars & Trucks For Sale 79

1962 Chevrolet 2-Door
1958 Chevrolet 2-Door Hardtop
1962 Volvo PV-544
1964 Scout ½ Ton Pickup —like new
1951 Ford ¾ ton truck
BAYLOR MOTORS
Rover-Saab-Triumph-Volvo
798 N. 9th St. 421-4140

1960 CHEVY Convertible, $1450. Excellent condition, low mileage 839-9215.

FASTEST AUTO FINANCING IN THE POCONOS!
Just ask your dealer to call Monroe Security Bank & Trust Co., when you decide on your new or used car. Our newest quick-service is geared first in speed, savings and convenience.
MONROE SECURITY BANK & TRUST CO.
Stroudsburg-East Stroudsburg
Brodheadsville-Mountainhome
Tannersville
Phone 421-4224

SLATE BELT BUICK
Good Selection of Excellent, Late-Model Buicks in Stock
718 So. Main, Bangor, Pa.
Dial 581-5522

Hillman Sunbeam
Sales & Service
TOWNSEND MOTORS
1101 N. 5th St. Stroudsburg
Phone 421-2541

1964 FORD ¾ ton Pickup, deluxe cab, radio, heater, oversize tires, H.D. undercarriages, many more extras. Never titled—used as demonstrator, only 750 actual miles. 424-1598.

GOOD BUY! '51 Chevy. Runs beautifully, sacrifice, $100. Marc Mendler 421-6180.

Auto Parts & Tires 80

NEW DUNLOP TIRES
DISCOUNT PRICES NOW!
As Low As $9.95 & Tax
And Recappable Casings
All Size Dunlop
FOREIGN TIRES
In Stock
BILL DEIHL'S TIRE STORE
13 S 7th St Stroudsburg
Phone 421-8091

Replace your present tires with summer driving special UNICO Powercruisers. Now from $13.95 plus tax. Unconditionally guaranteed.
CANFIELD'S G.L.F. SERVICE
315 Main St. 421-1821

Automotive Service 81

TOWN Garage for motor tune-ups, auto transmission work, electrical repairs. Day St. & Lenox Ave., E. Stbg. 421-8004.

DON'T boil or drip out expensive antifreeze. See our radiator specialists. Canfield's Service Station, Bartonsville. 421-7389.

BEAR WHEEL ALIGNMENT
Balancing, Gen. Repair, Sebrings
39 N. 10th St. Dial 421-4294

PRECISION United Delco tune-ups to complete overhauling.
HERB BUSH GARAGE
W. Main St. 421-3146

PUMPS, tanks, meters, Mack diesel Welding Robt. Richards. Dial 421-6851, 525 Main Stbg.

JOHNSON horizontal band saw. Delta vertical band saw. Combination sander. New steel angles, flats, Etc. 421-0101.

BUY, SELL, rent or trade on WVPO Want Ads. 2 programs daily. Dial 421-2100 to place your ad

1962 OLDSMOBILE
"Dynamic"
'88' 2-Door Hardtop. Automatic transmission, power-steering, power brakes, radio, heater, turn-signals. One local owner.
Only $250 down
HAYNES MOTORS
301 North 9th St.
Stroudsburg
Phone 421-2560

LAND-ROVER

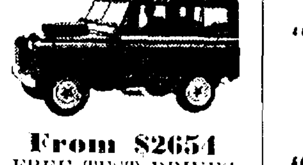

From $2654
FREE TEST DRIVES
Arrange today to try the most versatile 4-wheel drive vehicle in the world.
BAYLOR MOTORS
798 N. 9th St. 421-4140

"The Used Car Specialist!"

'63 DODGE
Dart 'GT'
2-DOOR HARDTOP
Equipped with bucket seats, automatic transmission, radio, heater, whitewall tires and seat belts. Styled in light blue with a matching interior and whitewall tires.
ONLY
$10.54
per week
JOLLEY'S
AUTO EXCHANGE
W. Main St., Stroudsburg
Dial 421-7646

RAY PRICE MOTORS
353 Main St. Phone 421-2334

15 USED CARS
from $95 to $595
DON'T WAIT
GET ONE TODAY!

WISS
motors
SELECT USED CARS
Alt. Rt. 611 Dial 424-1600

GRAY-CHEVROLET

BIG SELECTION
OF NEW 1964
CHEVROLETS
IN STOCK NOW!

Open Daily 'Til 9, Sat. 5 p.m.
Tannersvile Ph. 421-3350

MORE!
- More car for your money
- More money for your car

1963 TEMPEST
4-Door Sedan
One local owner. Automatic—like new!
Full Price $1995

1960 FORD
Fairlane "500"
V-8 with automatic, radio & heater—sharp!
Full Price $1095

1958 PONTIAC
4-Door Sedan
"Superchief"
Full power equipment. Extra nice condition.
Full Price $595

1955 CHRYSLER
"Imperial"
4-Door Sedan
Hydramatic, power - steering & power brakes.
Full Price $395

1954 CHEVROLET
"BelAir"
4-DOOR SEDAN
Priced for immediate sale
Full Price $85

Stroudsburg garage
Pontiac Corner—N. 9th and Sarah Sts.
DIAL 421-5155

Lawson
Thoroughly Inspected
Fully Guaranteed
REMANUFACTURED ENGINES

E. M. Rinehart
Dodge, Chrysler, Imperial
International Trucks
1875 W Main Ph 421-2440
Showroom Open Wed., Thurs. and Friday 'til 8:30 p.m.

H. A. Rodenbach & Son
Dodge Dart Sales & Service
Brodheadsville, Pa.
Body & Fender Work
All Make Service and Automatic Transmission Repair
Dial 992-4827
Completely Reconditioned
Dependable Used Cars
Come in or call!

MEMBER
G
GUARANTEED WARRANTY
W
USED CAR WARRANTY PLAN

'63 CHEVROLET
Impala
4-DOOR HARDTOP
Finished in teal mist with a white top and whitewall tires. Completely equipped with power steering, automatic transmission and air conditioning. Driven only 15,000 miles and in perfect condition.
Only $600 Down

'59 BUICK
LeSabre
4-DOOR HARDTOP
Finished in regal black and full power equipped.
Only $275 down

'58 PONTIAC
Catalina
4-DOOR SEDAN
Fully equipped with power steering, power brakes and Hydramatic drive.
Only $175 down

MARCH
right out and see the new Opel
KADETT
The little German Car with General Motors behind it!
4 new styles on display now at:

Weichel Buick
"Your Quality Buick Dealer"
1009 Main St. Dial 421-3390

"How much is that Volvo that gets over 25 miles to the gallon and runs away from the other popular-priced compacts?"

"$2530."

"What if I want your 3 point safety belts, a heater and defroster, disc brakes, four speed synchromesh transmission, padded dash, back-up lights, whitewalls, heavy duty battery, two speed windshield wipers, bucket seats and dual carburetors. How much would it cost then?"

"$2530." MANUFACTURER'S SUGGESTED RETAIL PRICE EAST COAST P.O.E.

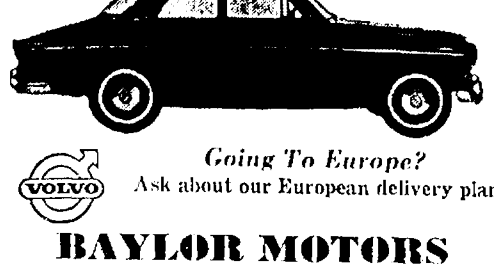

Going To Europe?
Ask about our European delivery plan

VOLVO

BAYLOR MOTORS
AUTHORIZED VOLVO SALES & SERVICE
798 N. 9th St., Stroudsburg Phone 421-4140

Raymond Price, Inc.
"Your Ford Dealer Since 1913"
NEW AND A-1 USED CARS & TRUCKS
Cresco, 595-7454
OPEN EVES. BY APPT.

We Have A Large Selection of
VALUE Rated USED CARS
"You get a finer used car where the finest new cars are sold!"

SELECTED
Value-Rated
USED CARS
Good selection of late-model Cadillacs
MIKELS MOTORS
Cadillac-Olds
OPEN EVENINGS
TUESDAY thru FRIDAYS
N. 9th St., Stroudsburg
DIAL 421-1550

COOLEST
DEALS
IN TOWN
on brand new 1965
Plymouths
and
Valiants
End-of-Model-Year
SALE
PRICES
. . . and Chrysler Corporation's great big 5-year/50,000-mile guarantee costs you nothing extra!
- All this plus:

1. Liberal Discounts
2. Moderate Terms
3. Top, local service
4. Good Selection

Top Quality USED CARS
Reconditioned and Road-ready

'63 Plymouth
Fury V8
4-Door Sedan

'63 Plymouth
Valiant 6
4-Door Sedan

'62 Dodge Dart V8
"330"
4-Door Sedan

'61 Volkswagen
2-Door SunRoof
Radio/New Tires
ONLY $300 Down

'59 Chevrolet V8
Brookwood
4-Door Station Wagon

'59 Chevrolet 6
Parkwood
4-Door Station Wagon

'59 Pontiac
Catalina V8
4-Door Hardtop Sedan

'59 Ford
Custom 300 V8
4-Door Sedan

'57 Oldsmobile
Super 88 V8
4-Door Sedan
FULL PRICE $500

'57 Hillman Convertible
FULL PRICE $150

'54 Dodge V8
4-Door Sedan
FULL PRICE $295

'53 Pontiac 8
4-Door Sedan
FULL PRICE $250

Scheller & Kitchen
Plymouth - Valiant
1015 W. Main 421-0160

Stock Market Quotations

(The stock quotations published here were furnished by the Associated Press and by Carl M. Loeb, Rhoads & Co., of 18 N. Seventh St., Stroudsburg, members of the New York Stock Exchange).

NEW YORK (AP)—Closing stocks:

	High	Low	Close
ACF Industries, Inc.	80	78	78¾
Adams Express Company	27¾	27¼	27⅜
Air Products	43½	43	43
Air Reduction Co., Inc.	53⅜	52¾	52¾
Allegheny Corporation	10⅜	10⅜	10⅜
Allegheny Ludlum Steel	40	39⅝	39⅝
Allegheny Power System	26⅛	26⅛	26⅛
Allied Chemical & Dye	53	52½	52½
Allis Chalmers Mfg.	20	19¾	19¾
Aluminum Co. of Am.	65¾	64½	65
Aluminum Ltd.	28⅝	28⅜	28⅝
American Airlines Inc.	42⅜	41¾	42
American Brake Shoe	58	57¼	57¼
American Can Company	43⅜	43¼	43¼
American Cyanamid Co.	62⅜	61¾	61¾
American Mach. & Fdy.	18⅜	18⅜	18½
American Motors Corp.	15⅝	15¼	15¼
American Smelting & Rfg.	45⅞	45⅝	45⅝
American Standard	22⅜	21½	21½
American Tel & Tel	70⅝	70⅜	70⅜
American Tobacco Co.	35⅜	34¾	35
Amp. Inc.	26⅞	26⅞	26⅞
Anaconda Company	44¼	44¼	44¼
Armco Steel Company	71	69⅝	69⅝
Ashland Oil & Rfg. Co.	38⅜	37⅞	38¼
Atchison T. & S. Rwy.	33½	32⅝	32⅝
Atlantic Refining Co.	61¾	60⅞	60⅞
Avco Manufacturing	23⅛	23⅛	23½
Armstrong Cork Company	66¼	65½	65½
Armour & Company	47	46½	46½
Babcock & Wilcox	34½	34	34
Baldwin Lima Corp.	13¼	13⅛	13¼
AVC Corp.	8½	8½	8½
Bayuk Cigar Incorporated	21⅛	20⅞	21⅛
Bell & Howell Company	21⅝	21¼	21¼
Bendix Corporation	44⅝	44⅛	44½
Bethlehem Steel Corp.	37⅛	37	37
Boeing Aircraft Co.	[illegible]	[illegible]	[illegible]
Borden Company	76	75½	75½
Borg Warner Corp.	45⅞	45⅞	45⅞
Brunswick Corporation	8	8	8
Bucyrus Erie Company	25⅛	[illegible]	[illegible]
Bulova Watch Company	22	21½	[illegible]
Burlington Industries	40	[illegible]	40
Case (J I) Company	20¾	20⅛	20½
Caterpillar Tractor Co.	[illegible]	[illegible]	[illegible]
Celanese Corp. of Am.	68¼	68	68
Chesapeake & Ohio	79½	78	[illegible]
Chrysler Corporation	56½	55¼	55½
Cities Service Company	71¾	70¼	70¼
Coca-Cola Company	128¾	128¼	128¾
Colgate Palmolive Co.	44⅞	44	44⅞
Columbia Gas System	29⅜	29⅛	29⅜
Commercial Solvents	32¼	[illegible]	[illegible]
Consolidated Edison	89½	88¾	89⅝
Container Corp.	[illegible]	[illegible]	[illegible]
Continental Can Company	50¼	50	50¼
Cooper Bessemer	31	30⅞	31
Copeland Refrigerator	[illegible]	[illegible]	[illegible]
Corn Products	56¾	56¼	56½
Corning Glass	211½	210½	211½
Crown Zellerbach Corp.	50¾	51⅞	51⅞
Crucible Steel Co. of Am.	22⅝	22¼	22¼
Curtiss Wright Corp.	17⅝	17¼	17¼
Deere	42⅝	42¼	42½
Delaware & Hudson Co.	28	27¾	27¾
Dental Supply	26¼	26¼	26¼
Douglas Aircraft Co., Inc.	29¼	28⅝	28⅝
Dow Chemical Company	68⅝	68	68
Dresser Industries	35¼	34¾	34¾
DuPont De Nemours	259½	258	258
Duquesne Light Company	33¼	32¾	32¾
Eastern Airlines	28⅝	27⅞	27⅞
Eastman Kodak Co.	128	126¾	127
Endicott Johnson Corp.	26¼	25⅞	25⅞
Erie Lackawanna Railroad	4⅞	4⅝	4⅝
Firestone Tire & Rubber	41½	41¼	41¼
Food Mach & Chem Co.	55¼	54⅜	54⅝
Ford Motor Company	51⅝	51	51¼
Freeport Sulphur	39⅜	38¾	38¾
General Cigar Company	76¼	74⅞	75⅞
General Dynamics Corp.	31⅜	30⅞	31¼
General Electric Co.	83⅝	83¼	83⅜
General Foods Corp.	91¾	91¼	91⅝
General Motors Corp.	93¼	92⅝	93
General Public Utilities	36	35⅝	35⅝
General Tel. & Electron	32⅝	32⅜	32⅜
General Tire & Rubber	21⅝	21⅜	21⅝
Georgia Pacific	56⅜	55⅞	55⅞
Gillette Company	26⅜	26	26
Glen Alden Corporation	13½	13⅜	13½
Goodrich (BF) Company	53⅜	52⅞	53¼
Goodyear T & R Company	41½	41	41½
Grace Company	55⅜	55	55⅛
Great Atlantic & Pacific	40¼	39¾	39¾
Greyhound Corporation	21⅜	21	21¼
Gulf Oil Corporation	56⅜	56	56
Hammermill Paper Co.	34¼	34	34
Hercules Powder Co.	43⅝	43	43½
Holland Furnace	2	2	2
Houdaille Industries	32⅛	32½	32½
Illinois Central RR Co.	62⅛	62⅛	62⅛
Imperial Oil Ltd.	47½	47	47½
Ingersoll-Rand	41⅛	41	41⅛
International Bus. Mach.	425½	427	425½
International Harvester	82⅝	81⅞	81⅞
International Nickel	78⅜	77⅝	77⅝
International Paper Co.	32⅜	32	32⅛
International Tel & Tel	54⅜	54¼	54¼
I.T.E. Circuit Breaker	31⅜	30⅞	31¼
Johns Manville Corp.	55¼	54⅝	54⅞
Jones & Laughlin Steel	81¼	80⅞	80⅞
Joy Manufacturing	35¼	35½	35⅝
Kaiser Alum & Chemical	33¼	32⅞	33⅛
Kaiser Industries Corp.	9¼	8⅞	9⅛
Kennecott Copper Corp.	87	86¼	86½
Koppers Company, Inc.	47⅝	47⅛	47⅛
Kresge (SS) Company	43⅜	43	43⅜
Kroger Company	32⅝	32½	32½
Lehigh Portland Cement	16⅜	16⅛	16⅛
Lehigh Valley Industries	2⅝	2⅝	2⅝
Libby Owens Ford	61	60⅝	60⅝
Libby McNeil & Libby	17⅜	17⅛	17⅛
Liggett & Myers Tob.	81½	81	81
Litton Industries	68⅜	67	67
Lukens Steel Company	73⅜	73½	73½
Mack Trucks Incorp.	40⅞	39⅞	40
Marathon Oil	61¾	61¼	61¼
Martin Marietta	17⅝	17⅜	17⅜
McGraw Edison	43⅜	43¼	43⅜
Merck Incorporated	41⅝	41¼	41½
Metro-Goldwyn-Mayer	35¾	35⅜	35⅝
Minnesota Mining	55⅜	57¼	57½
Missouri Pacific A	75⅜	75	75¼
Montgomery Ward & Co.	38	37⅞	37⅞
National Biscuit Co.	63⅝	63½	63⅝
National Cash Register	80¼	78½	79
National Dairy Prods.	79	77¾	78¼
National Distillers&Chem.	28⅝	27⅞	27⅞
National Gypsum Co.	44⅝	44⅜	44⅜
National Steel Company	60⅞	60⅜	60⅞
New York Central RR	41⅜	40¾	40⅞
J. J. Newberry	19⅞	19⅞	19⅞
Niagara Moh Power	56⅜	56¼	56¼
North American Avia.	49¼	49¼	49¼
Northern Pacific Rwy.	57¼	56⅞	56⅞
Northwest Airlines Inc.	53⅜	51⅜	52⅜
Norwich Pharmacal Co.	36⅝	36	36⅝
Outboard Marine Corp.	14	13⅞	13⅞
Owens Illinois Glass	102⅞	102¼	102½
Pan American W. Air	31⅜	29⅞	30¼
Paramount Pictures	56	55⅞	56
Parke-Davis	[illegible]	[illegible]	[illegible]
Penney (JC) Company	56⅞	56⅜	56⅞
Penna. Power and Light	38¼	37⅞	38
Pennsylvania Railroad	34⅞	33	33⅞
Pepsi-Cola Company	56⅝	56½	56½
Perkin Elm	42¼	41⅞	42
Pfizer	48⅝	47⅝	48
Philadelphia Electric	35⅝	34½	35⅜
Phillips Petroleum Co.	53⅜	52¾	53⅜
Pittsburgh Steel Company	17⅝	17½	17⅝
Public Svc. El. & Gas Co.	38⅜	38¼	38⅜
Pullman Incorporated	33	32⅞	32⅞
Pure Oil Company	61⅞	61	61⅞
Radio Corp. of America	30⅝	30¼	30¼
Reading Company	10⅜	10¼	10⅜
Republic Steel Corp.	46¼	45½	45½
Revlon Incorporated	33	32⅞	32⅞
Reynolds Metals Co.	34⅞	34⅝	34⅝
Reynolds Tobacco B	46	45⅞	45⅞
Richardson-Merrell	53	52⅞	52⅞
Robert Controls	25¼	24⅞	24⅞
Ronson Corp.	19⅝	19⅜	19⅜
Polaroid Corp.	176¼	173½	173½
St. Joseph Lead	69⅞	68⅝	68⅝
St. Regis Paper Co.	30⅜	29⅞	29⅞
Sears Roebuck & Co.	120	119¼	119⅞
Scott Paper	39	38⅞	39
Shell Oil Company	49	48⅜	48⅝
Sinclair Oil Corp.	45⅞	45⅜	45⅝
Smith (AO) Corp.	[illegible]	[illegible]	[illegible]
Socony Mobil Oil Co., Inc.	81⅜	79⅞	79⅞
Southern Pacific Co.	42⅝	42¼	42⅝
Southern Railway	66¼	65⅞	65⅞
Southern Co.	62	61⅝	62
Sperry Rand Corp.	13⅝	13⅜	13⅝
Standard Brands Inc.	76⅝	76⅜	76⅜
Standard Oil California	64⅝	64	64⅛
Standard Oil New Jersey	85⅝	84⅞	84½
Studebaker	[illegible]	[illegible]	[illegible]
Texaco Incorporated	81¾	81½	81¾
Texas Gas Transmission	[illegible]	[illegible]	[illegible]
Texas Gulf Producing	57¾	57	57¼
Texas Gulf Sulphur	54⅛	52⅞	53⅛
Textron Incorporated	47¼	46⅝	47⅛
Tide Water Oil Co.	33	31⅞	32⅛
Transamerican Corp.	49⅝	49	49
Union Carbide Corp.	119	116½	116⅞
Union Pacific Railroad	43	42⅝	42⅝
United Aircraft Corp.	52	50⅞	50⅞
United Corporation	8⅛	8⅛	8⅛
United States Plywood	37¾	37⅜	37⅝
United States Rubber	55⅝	55	55⅜
United States Smelting	131	127½	127½
United States Steel	57⅝	57½	57⅝
Universal Oil Prod.	33⅞	33⅜	33⅜
Walworth Company	7⅞	7½	7⅝
Warner Bros. Pictures	16⅞	16⅝	16⅝
Western Union Tel. Co.	33	32½	32⅝
Westinghouse Electric	35⅞	35⅜	35½
White Motors Company	32	31⅝	32
Woolworth (FW) Co.	27⅝	27⅜	27½
Youngstown Sheet & T	49	47⅞	48⅝

Polk Roads Set For Blacktopping

KRESGEVILE — The Polk Twp. Road Supervisors announced recently that several of the rural township roads are being prepared for blacktopping.

It was pointed out that this blacktopping is an annual job on the township roads so that residents living off the main highways will have hard-surfaced roads leading to their houses.

The man with NEW IDEAS FOR A NEW ERA

VERDON E. FRAILEY
609 Main St. Stroudsburg
Phone: 421-7447

NATIONWIDE
MUTUAL INSURANCE COMPANY
MUTUAL FIRE INSURANCE COMPANY
LIFE INSURANCE COMPANY
Home Office Columbus Ohio

Welcome Wagon
Honors Special Family Occasions

Your Welcome Wagon Hostess will call with a basket of gifts... and friendly greetings from religious, civic, and business leaders of our community when your family celebrates a sixteenth birthday, announces an engagement or the birth of a new baby, or moves to a new home.

When the occasion arises, phone
421-8834

Farm Markets

Lancaster Cattle

LANCASTER, Pa. (AP)—(USDA)—Cattle 300; cutter and utility cows 13.50-15.50; utility bulls 18.50.

Calves 50; choice vealers 28.00-32.00.

Hogs 100; barrows and gilts 20.00; sows 13.00.

Sheep: market not established.

Philadelphia Eggs

PHILADELPHIA (AP)—(USDA)—Eggs: Demand good. Prices to retailers in cartons: Grade A extra large whites 56-59, mostly 56-57; Grade A large whites 54-57½, mostly 54-55½; Grade A medium whites 41-45, mostly 41-43; Grade A small whites 26-29, mostly 26-28; Grade B large whites and browns 46-50, mostly 47½-48½.

Philadelphia Produce

PHILADELPHIA (AP)—(USDA)—Trading and truck receipts light on the wholesale produce market.

Peaches: ¾ bu N. J. Blakes 1.50-3.50, ¾ bu hpr various varieties 1.00-50; Pa. Southland 2.00.

Tomatoes: N. J. ¾ bu 1.50-3.50, ¼ bu 50-2.00; Pa. ½ bu 1.50-2.10.

Potatoes: 50-lb sks white N. J. 1.25-90; Pa. 1.55.

Corn: Pa. crts sweet yellow 1.50-2.00, white 2.50-3.00, paper sks yellow and white 1.00-25; N. J. yellow crts 1.75-2.00.

Mushrooms: Pa. 4-qt bkt 1.25-2.25.

In Wyckoff's "Keystone Room"

Exhibition of
Woodcut Prints
by Fumi Komatsu

Charming woodcut prints by Miss Fumi Komatsu are exhibited in our Keystone Room this week. These prints are for sale . . . the money will be given to the Pocono Art Center Building Fund.

WYCKOFF'S

We're delighted (really excited) to announce the opening of
REVLON'S 'NATURAL WONDER' LAND

The first total collection of medicated makeup and treatments designed especially for the care of young, unpredictable skin.

'Natural Wonder' Makeups

In your choice of liquid, tube or pressed powder ...not only makes you *look* marvelous... it helps get rid of blemishes. Even helps stop new ones from blossoming! Ten terrific shades. Each 1.65.

Now! 'Natural Wonder' Medicated Cake Makeup

It's the most in coverage! Speeds up healing and it's ultra-concealing. Smooths on with its own special sponge. Six shades. Each 1.65.

Come see the entire 'Natural Wonder' collection...all specially invented (even specially scented!) just for you!

"the friendly store"
A.B. Wyckoff
STROUDSBURG, PA.

Bangor RD Man Files Crash Suit

BANGOR — Frank Pellechia of Bangor, RD 3, has filed suit in Northampton County Court against a Phillipsburg firm for auto damages arising from a colision Aug. 22 of last year on Kesslerville Rd. in Easton.

Defendant in the case is Steckel Concrete Corp. of N. Broad Street in Phillipsburg, N.J., operator of a cement truck which collided with Pellechia's car. The suit asserts the truck was on the wrong side of the road making an improper turn.

Pellechia seeks $239.85 in damages.

The action was filed by Mindlin, Sigmon, Briody and Littner.

WVPO FM 93.5 MCS
September

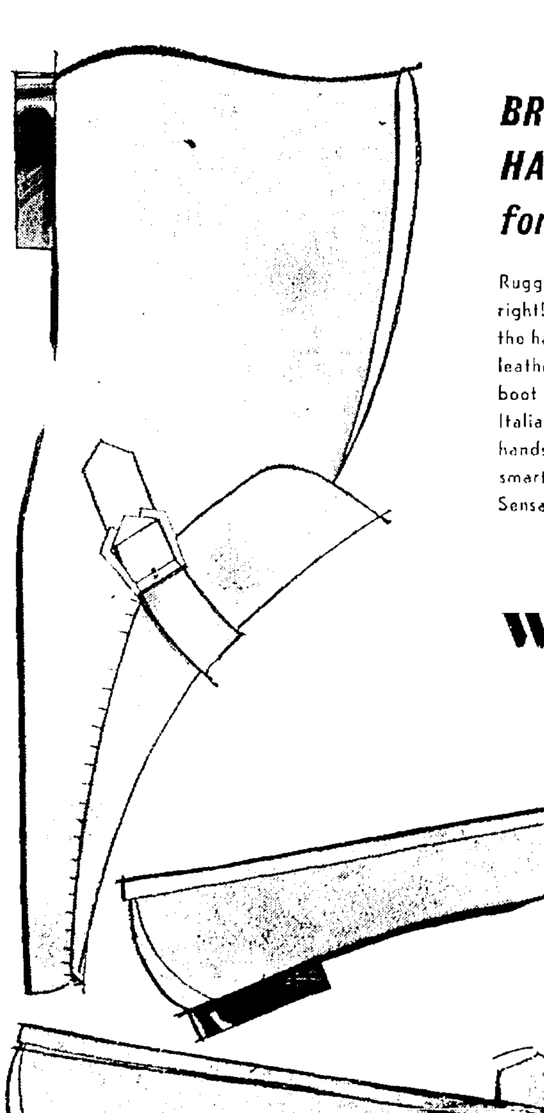

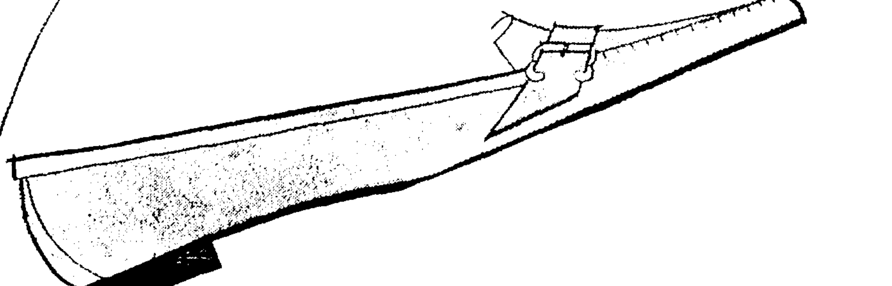

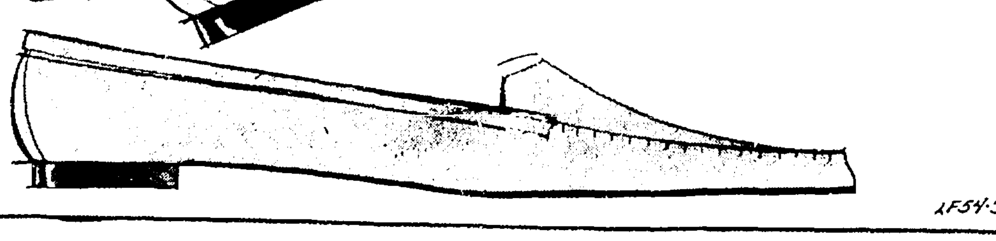

BRONZE WAX HANDSEWNS...
for dash and verve

Rugged, sturdy . . . so new, so right! The hand rubbed uppers that let the handsome natural markings of leather show through! Sporty boot 9.99. Continental moc 7.99. Italian buckled moc 8.99. All with handsewn vamps on burnished, smartly understated Bronze Wax. Sensational Natural Looks!

LARKS
the shoe that puts fun at your feet

WYCKOFF'S

4F54-3

You've seen it on TV!
You've read about it in magazines!
You've heard about it on radio!

IT'S HERE NOW!!

JET ACTION WASHER by FRIGIDAIRE!

NEW! Patented Deep Action Agitator creates jet currents to help remove heaviest soil!

Model WCI-65
4 colors or white

NEW! Jet-smooth washing. Worry no more about tangling. Clothes come out easily, separately . . . even apron strings seldom snarl.

NEW! Jet-Away rinsing. Jets of fresh clean water sweep lint, scum right out of the tub. No lint traps.

NEW! Jet-fast Rapidry 1000 spin! Leaves clothes lighter, drier than any other home washer . . . many things just dry enough for ironing.

NEW! Fewer wrinkles! Wash & Wears come out with practically no wrinkles . . . ironing is easier, faster.

NEW! Jet-Simple mechanism! No gears, no belts, no pulleys to cause potential service problems!

PLUS Push-button convenience, automatic soak cycle, built-in dispensers for liquid fabric softener, detergent—and it even switches from soak to wash automatically!

IT COSTS NO MORE TO OWN THE BEST!

Per Week Price
$2.47
With no down payment

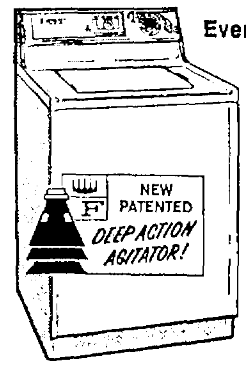

Even the lowest priced Jet Action Washer has the Deep Action agitator!

- Creates jet currents to help remove heaviest soil.
- Jet-Away rinsing scoots lint, scum right out of the tub.
- Automatic Soak cycle ideal for diapers.

Model WDA-65
4 colors or white

$188
Even less with trade-in

Thriftiest FRIGIDAIRE Flowing Heat Dryer!

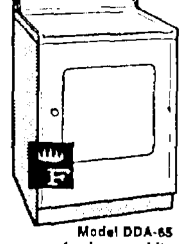

- Gentle Flowing Heat dries breeze fresh.
- No-stoop lint screen on door.
- Porcelain Enameled drum.

Model DDA-65
4 colors or white

$138
Even less with trade-in

NO DOWN PAYMENT
36 MOS. TO PAY

"the friendly store"
A.B. Wyckoff
STROUDSBURG, PA.